

City of Murray Control Monument Card

Designation: E2-2 GPS

TYPE: CITY DISC SET IN CONCRETE

DATE SET: JUNE 2022

QUAD: DEXTER, KY

HORIZONTAL DATUM: NAD_83

VERTICAL DATUM: NAVD 88 (Geoid 18)

ZONE: KY. SOUTH (1602)

NORTHING: 1768991.482 FT

STATE: KENTUCKY

EASTING: 894671.245 FT

COUNTY: CALLOWAY

ELEVATION: 445.10 (GPS)

LATITUDE: N 36°39'32.08359"

LONGITUDE: W 88°17'33.35453"

LOCATION: AT THE INTERSECTION OF US-641 AND MAX HURT DRIVE GO 0.7 MILES EAST DOWN MAX HURT DRIVE AND THE MONUMENT IS ON THE NORTH SIDE OF THE ROAD

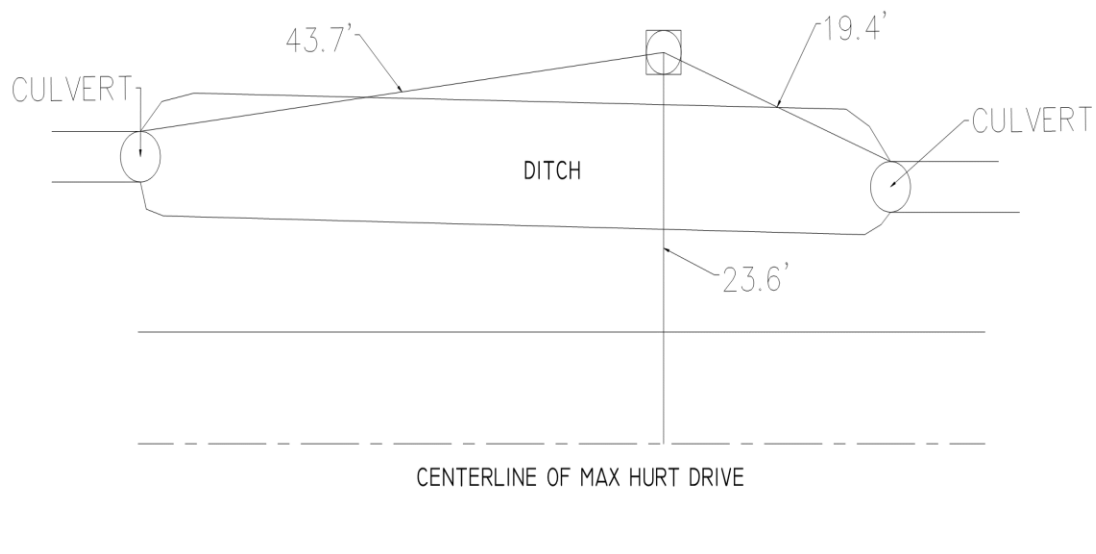

NTS



City of Murray Control Monument Card

Designation: D2-3 GPS

TYPE: CITY DISC SET IN CONCRETE

DATE SET: JUNE 2022

QUAD: DEXTER, KY

HORIZONTAL DATUM: NAD_83

VERTICAL DATUM: NAVD 88 (Geoid 18)

ZONE: KY. SOUTH (1602)

NORTHING: 1768941.113 FT

STATE: KENTUCKY

EASTING: 893321.068 FT

COUNTY: CALLOWAY

ELEVATION: 455.80 (GPS)

LATITUDE: N 36°39'31.22615"

LONGITUDE: W 88°17'49.90204"

LOCATION: AT THE INTERSECTION OF US-641 AND MAX HURT DRIVE GO 0.47 MILES EAST
DOWN MAX HURT DRIVE AND THE MONUMENT IS ON THE SOUTH SIDE OF THE ROAD

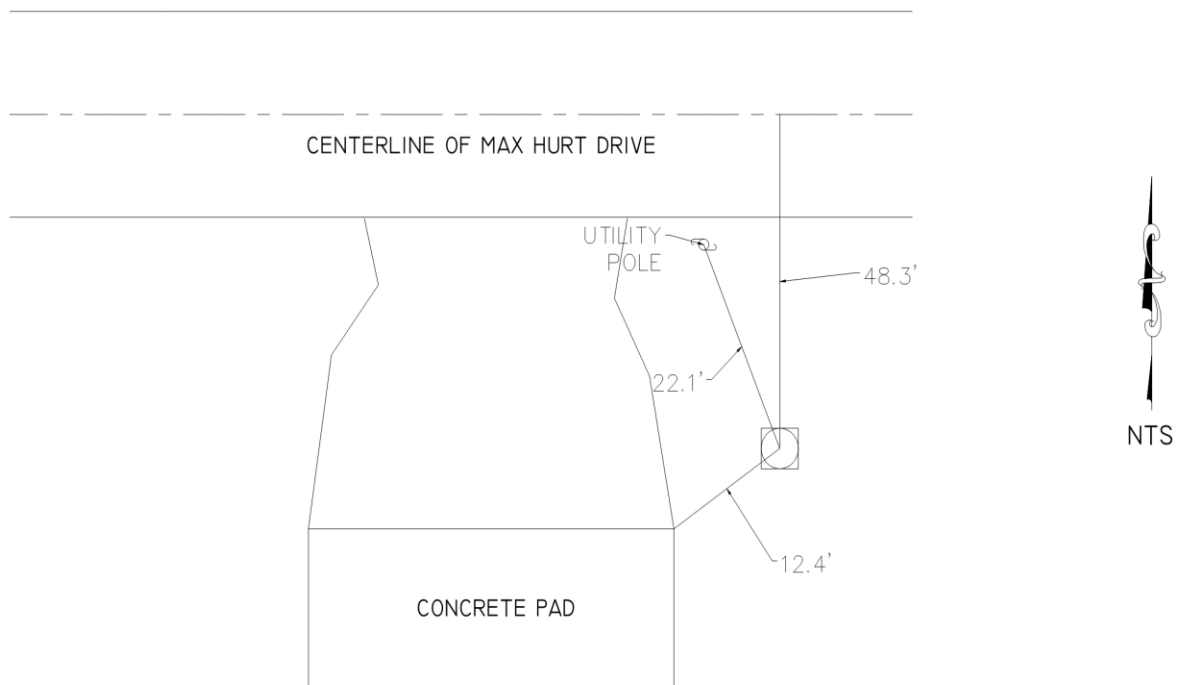

City of Murray Control Monument Card

Designation: D2-4 GPS

TYPE: CITY DISC SET IN CONCRETE

DATE SET: JUNE 2022

QUAD: DEXTER, KY

HORIZONTAL DATUM: NAD_83

VERTICAL DATUM: NAVD 88 (Geoid 18)

ZONE: KY. SOUTH (1602)

NORTHING: 1766845.470 FT

STATE: KENTUCKY

EASTING: 889159.382 FT

COUNTY: CALLOWAY

ELEVATION: 496.28 (GPS)

LATITUDE: N 36°39'09.39996"

LONGITUDE: W 88°18'40.26076"

LOCATION: AT THE INTERSECTION OF HIGHWAY 80 AND US-641 GO 0.25 MILES WEST DOWN HIGHWAY 80 AND THE MONUMENT IS LOCATED ON THE NORTH SIDE OF THE ROAD

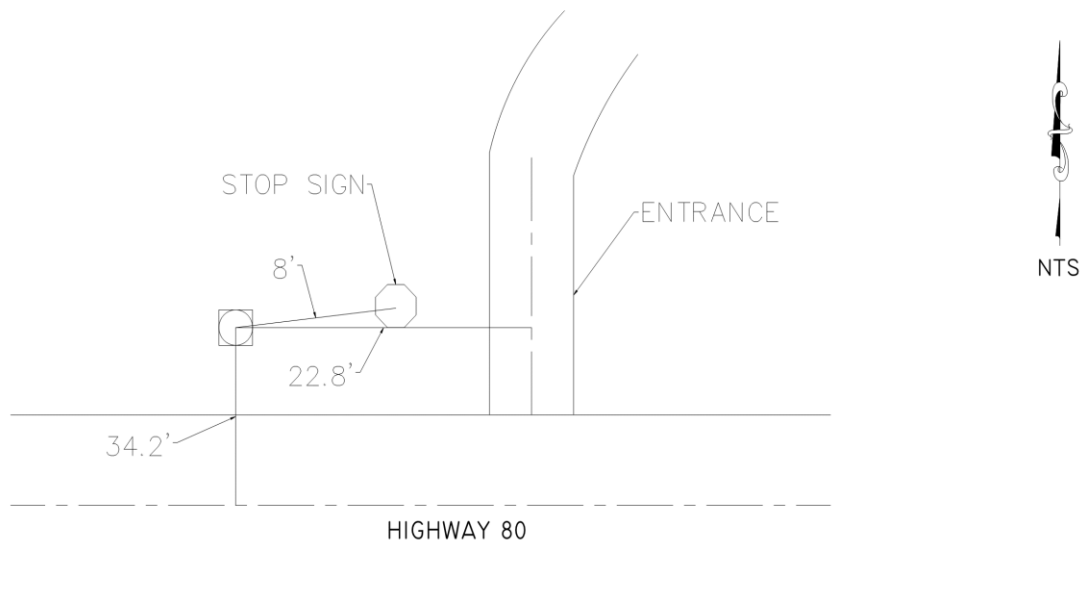

City of Murray Control Monument Card

Designation: D2-5 GPS

TYPE: CITY DISC SET IN CONCRETE

DATE SET: JUNE 2022

QUAD: DEXTER, KY

HORIZONTAL DATUM: NAD_83

VERTICAL DATUM: NAVD 88 (Geoid 18)

ZONE: KY. SOUTH (1602)

NORTHING: 1766535.488 FT

STATE: KENTUCKY

EASTING: 890248.697 FT

COUNTY: CALLOWAY

ELEVATION: 482.38 (GPS)

LATITUDE: N 36°39'06.62778"

LONGITUDE: W 88°18'26.79506"

LOCATION: SOUTHWEST OF INTERSECTION OF HIGHWAY 80 AND US-641

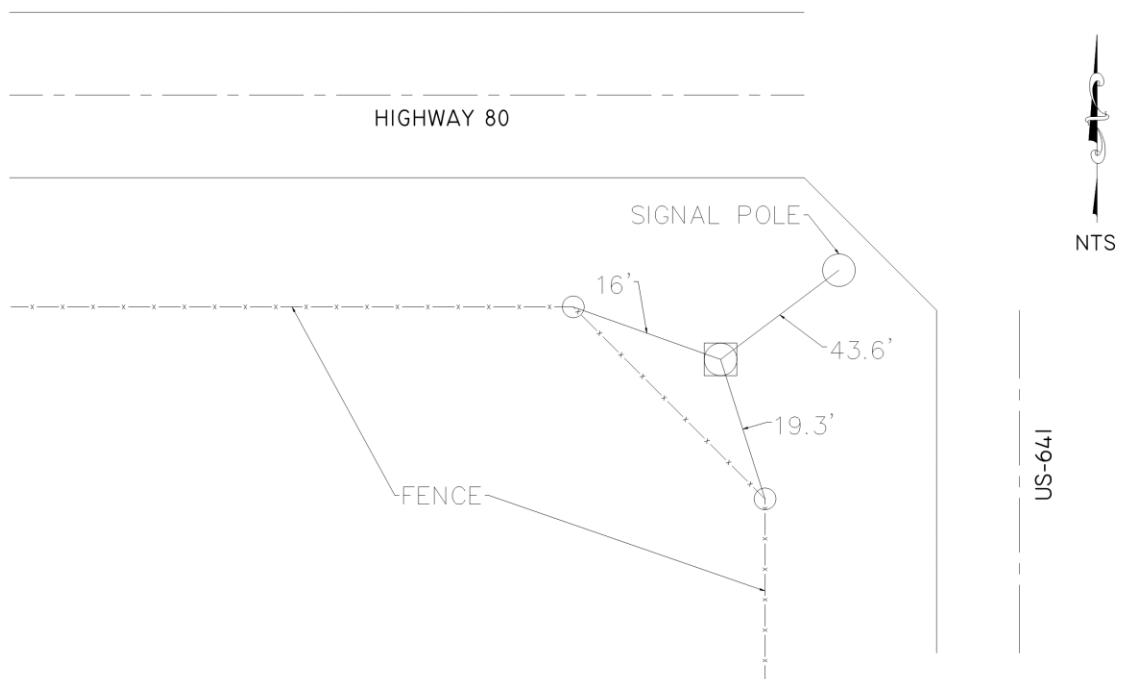

1215 DIUGUID DR

MURRAY, KY. 42071 (270)753-7307

City of Murray Control Monument Card

Designation: D2-6 GPS

TYPE: CITY DISC SET IN CONCRETE

DATE SET: JUNE 2022

QUAD: DEXTER, KY

HORIZONTAL DATUM: NAD_83

VERTICAL DATUM: NAVD 88 (Geoid 18)

ZONE: KY. SOUTH (1602)

NORTHING: 1766652.255 FT

STATE: KENTUCKY

EASTING: 891356.081 FT

COUNTY: CALLOWAY

ELEVATION: 475.69 (GPS)

LATITUDE: N 36°39'08.07808"

LONGITUDE: W 88°18'13.24952"

LOCATION: AT THE INTERSECTION OF HIGHWAY 80 AND US-641 GO 0.17 MILES EAST DOWN HIGHWAY 80 AND THE MONUMENT IS LOCATED ON THE NORTH SIDE OF THE ROAD

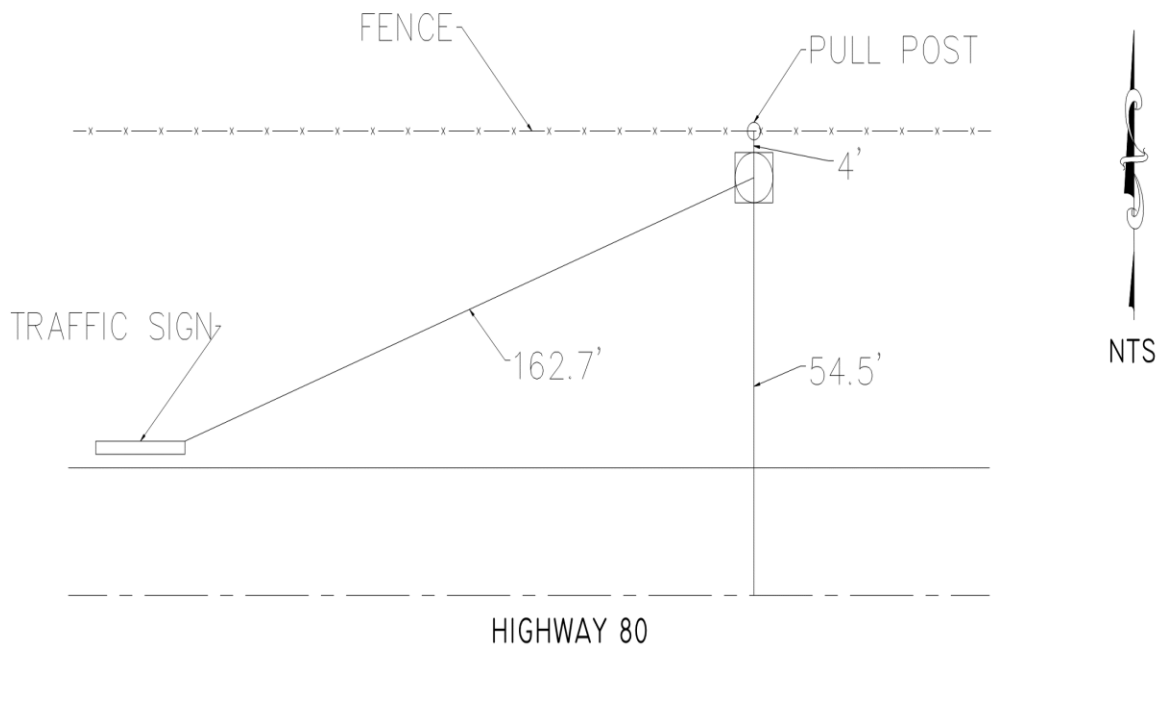

City of Murray Control Monument Card

Designation: D3-4 GPS

TYPE: CITY DISC SET IN CONCRETE

DATE SET: JUNE 2022

QUAD: DEXTER, KY

HORIZONTAL DATUM: NAD_83

VERTICAL DATUM: NAVD 88 (Geoid 18)

ZONE: KY. SOUTH (1602)

NORTHING: 1763016.819 FT

STATE: KENTUCKY

EASTING: 891372.542 FT

COUNTY: CALLOWAY

ELEVATION: 490.23 (GPS)

LATITUDE: N 36°38'32.149"

LONGITUDE: W 88°18'11.84204"

LOCATION: AT THE INTERSECTION OF ROBERT O' MILLER ROAD AND MELVIN HENLEY DRIVE GO 0.2 MILES NORTH DOWN MELVIN HENLEY DRIVE AND THE MONUMENT IS LOCATED ON THE EAST SIDE OF THE ROAD

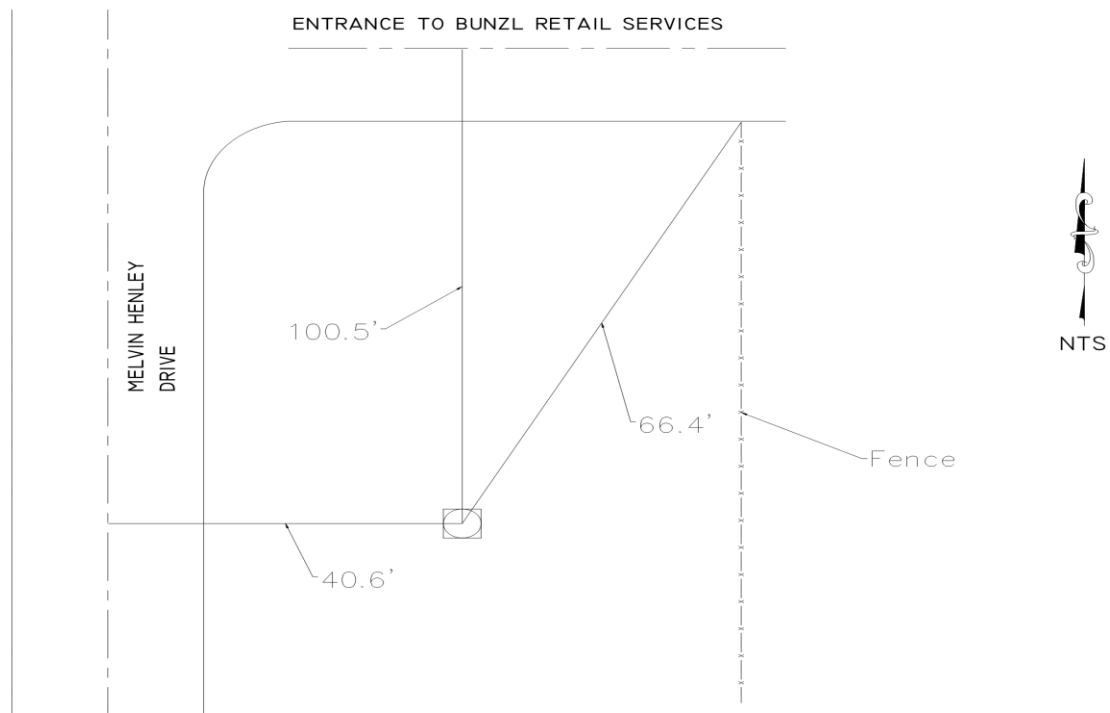

City of Murray Control Monument Card

Designation: D3-5 GPS

TYPE: CITY DISC SET IN CONCRETE

DATE SET: JUNE 2022

QUAD: DEXTER, KY

HORIZONTAL DATUM: NAD_83

VERTICAL DATUM: NAVD 88 (Geoid 18)

ZONE: KY. SOUTH (1602)

NORTHING: 1761980.711 FT

STATE: KENTUCKY

EASTING: 891256.953 FT

COUNTY: CALLOWAY

ELEVATION: 489.20 (GPS)

LATITUDE: N 36°38'21.87699"

LONGITUDE: W 88°18'12.91621"

LOCATION: NORTHWEST OF INTERSECTION OF ROBERT O MILLER ROAD AND MELVIN HENLEY DRIVE

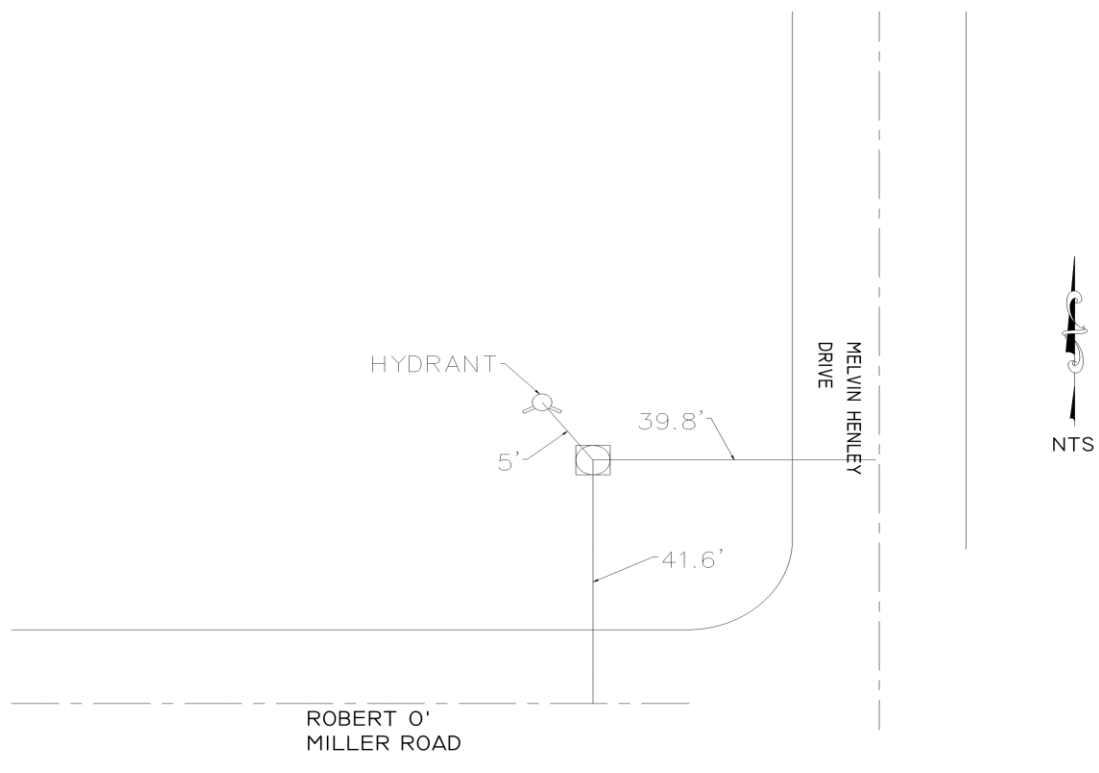

City of Murray Control Monument Card

Designation: D4-5 GPS

TYPE: CITY DISC SET IN CONCRETE

DATE SET: JUNE 2022

QUAD: DEXTER, KY

HORIZONTAL DATUM: NAD_83

VERTICAL DATUM: NAVD 88 (Geoid 18)

ZONE: KY. SOUTH (1602)

NORTHING: 1761470.558 FT

STATE: KENTUCKY

EASTING: 889974.856 FT

COUNTY: CALLOWAY

ELEVATION: 523.37 (GPS)

LATITUDE: N 36°38'16.49162"

LONGITUDE: W 88°18'28.47166"

LOCATION: NORTHWEST OF INTERSECTION OF NORTH 4TH STREET AND OCTANE DRIVE

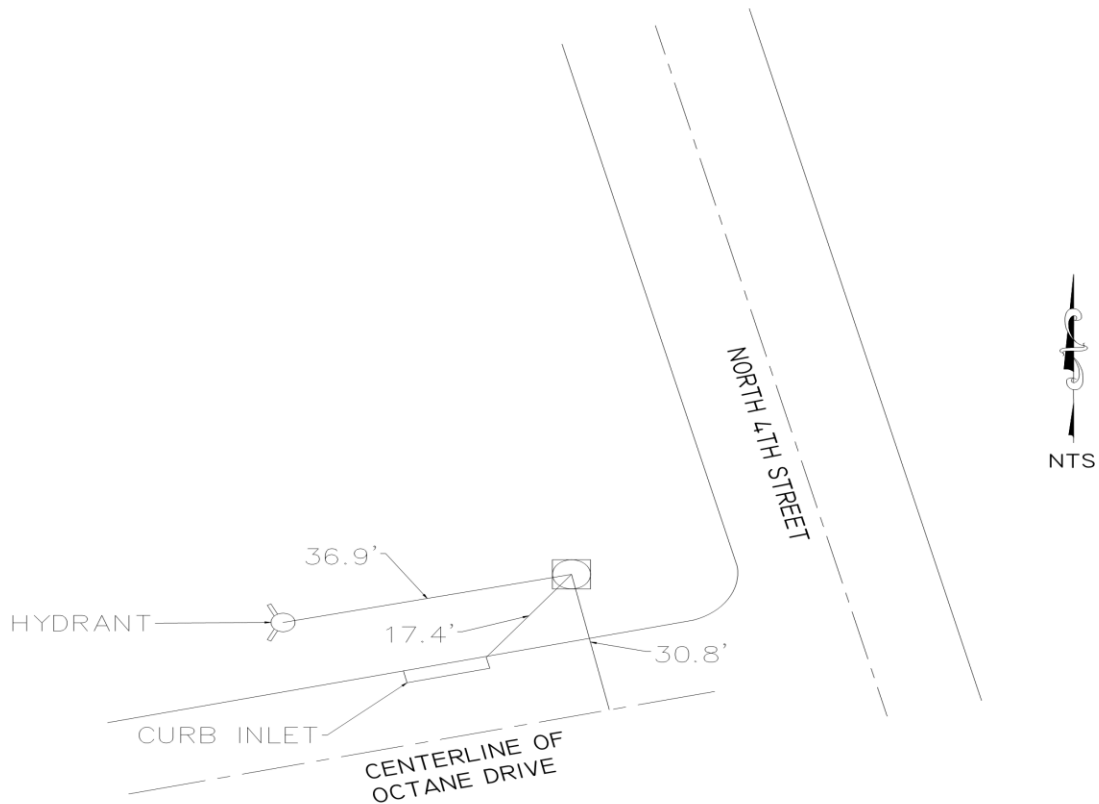

City of Murray Control Monument Card

Designation: D4-6 GPS

TYPE: CITY DISC SET IN CONCRETE

DATE SET: JUNE 2022

QUAD: DEXTER, KY

HORIZONTAL DATUM: NAD_83

VERTICAL DATUM: NAVD 88 (Geoid 18)

ZONE: KY. SOUTH (1602)

NORTHING: 1760579.021 FT

STATE: KENTUCKY

EASTING: 890397.874 FT

COUNTY: CALLOWAY

ELEVATION: 522.41 (GPS)

LATITUDE: N 36°38'07.79268"

LONGITUDE: W 88°18'22.9875"

LOCATION: NORTHWEST OF INTERSECTION BETWEEN NORTH 4TH STREET AND SCHUTZ AVENUE

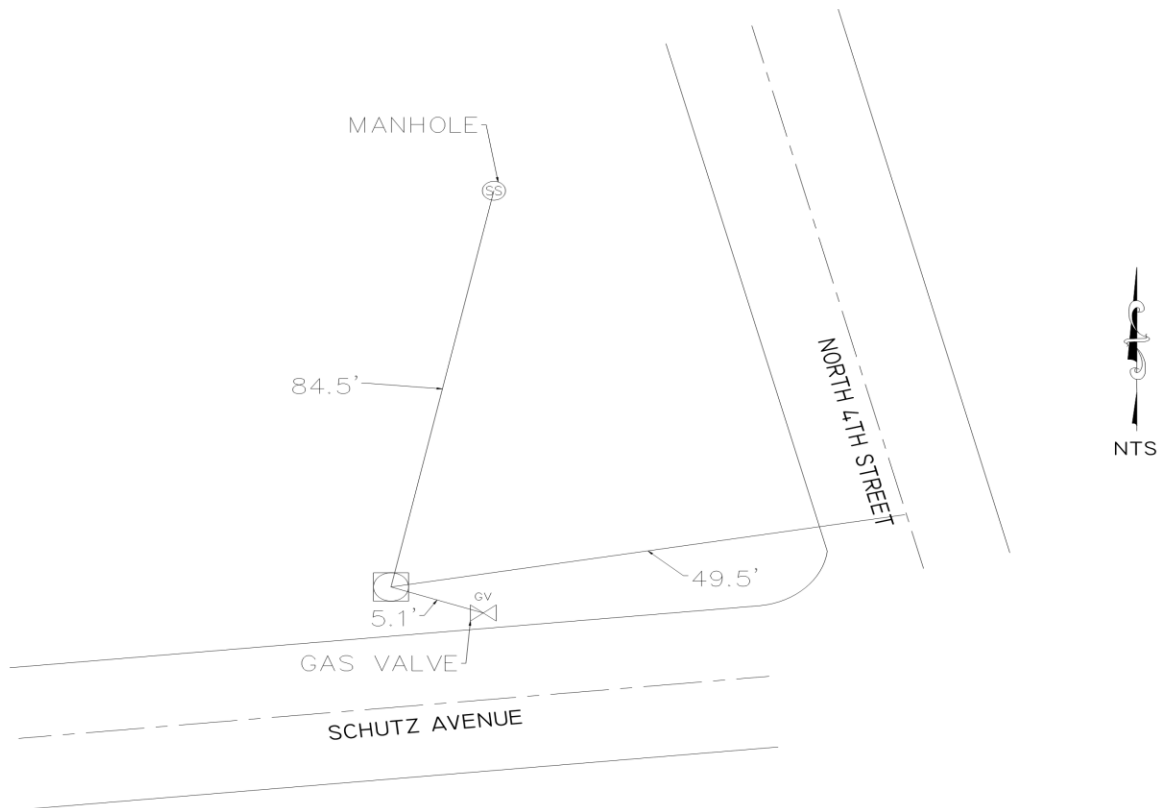

City of Murray Control Monument Card

Designation: C5-8 GPS

TYPE: CITY DISC SET IN CONCRETE

DATE SET: JUNE 2022

QUAD: MURRAY, KY

HORIZONTAL DATUM: NAD_83

VERTICAL DATUM: NAVD 88 (Geoid 18)

ZONE: KY. SOUTH (1602)

NORTHING: 1756531.155 FT

STATE: KENTUCKY

EASTING: 886625.974 FT

COUNTY: CALLOWAY

ELEVATION: 498.87 (GPS)

LATITUDE: N 36°37'26.77126"

LONGITUDE: W 88°19'07.89705"

LOCATION: NORTHWEST OF INTERSECTION OF WAL-MART DR AND ROUTE 121

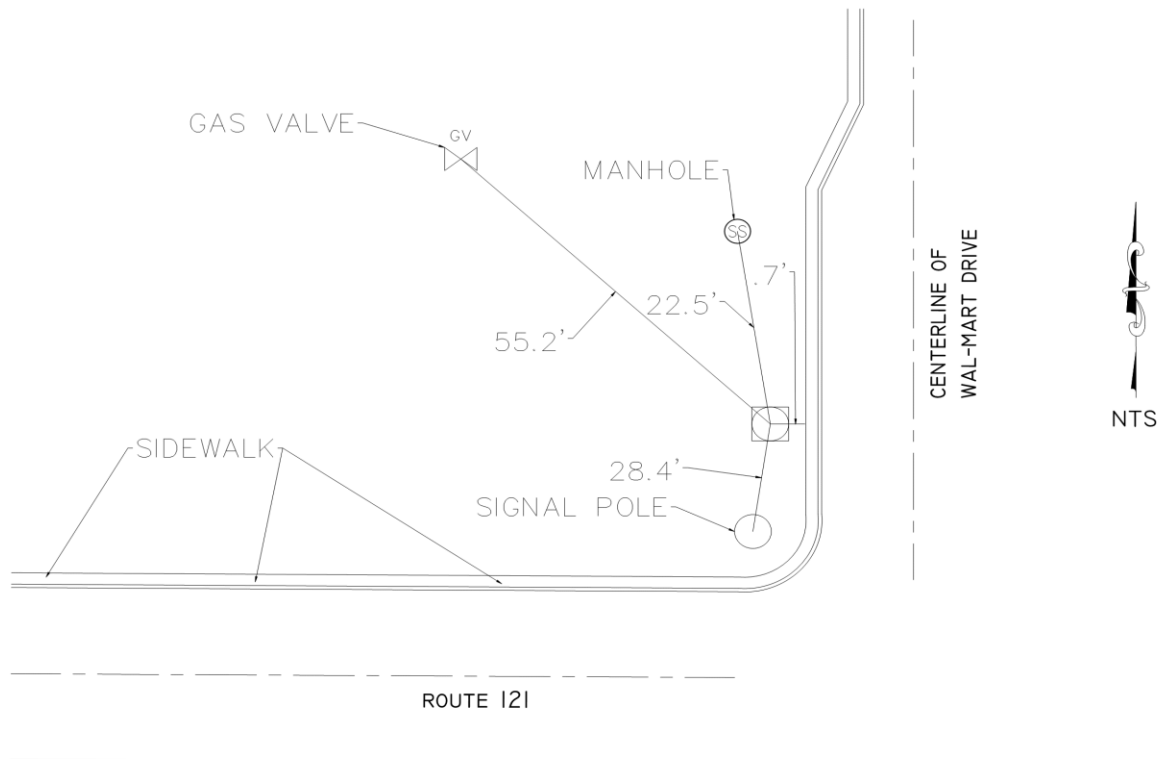

City of Murray Control Monument Card

Designation: C5-9 GPS

TYPE: CITY DISC SET IN CONCRETE

DATE SET: JUNE 2022

QUAD: MURRAY, KY

HORIZONTAL DATUM: NAD_83

VERTICAL DATUM: NAVD 88 (Geoid 18)

ZONE: KY. SOUTH (1602)

NORTHING: 1756015.965 FT

STATE: KENTUCKY

EASTING: 885049.017 FT

COUNTY: CALLOWAY

ELEVATION: 526.72 (GPS)

LATITUDE: N 36°37'21.25468"

LONGITUDE: W 88°19'27.06224"

LOCATION: SOUTHEAST OF INTERSECTION OF ROUTE 121 AND NORTH 16TH STREET

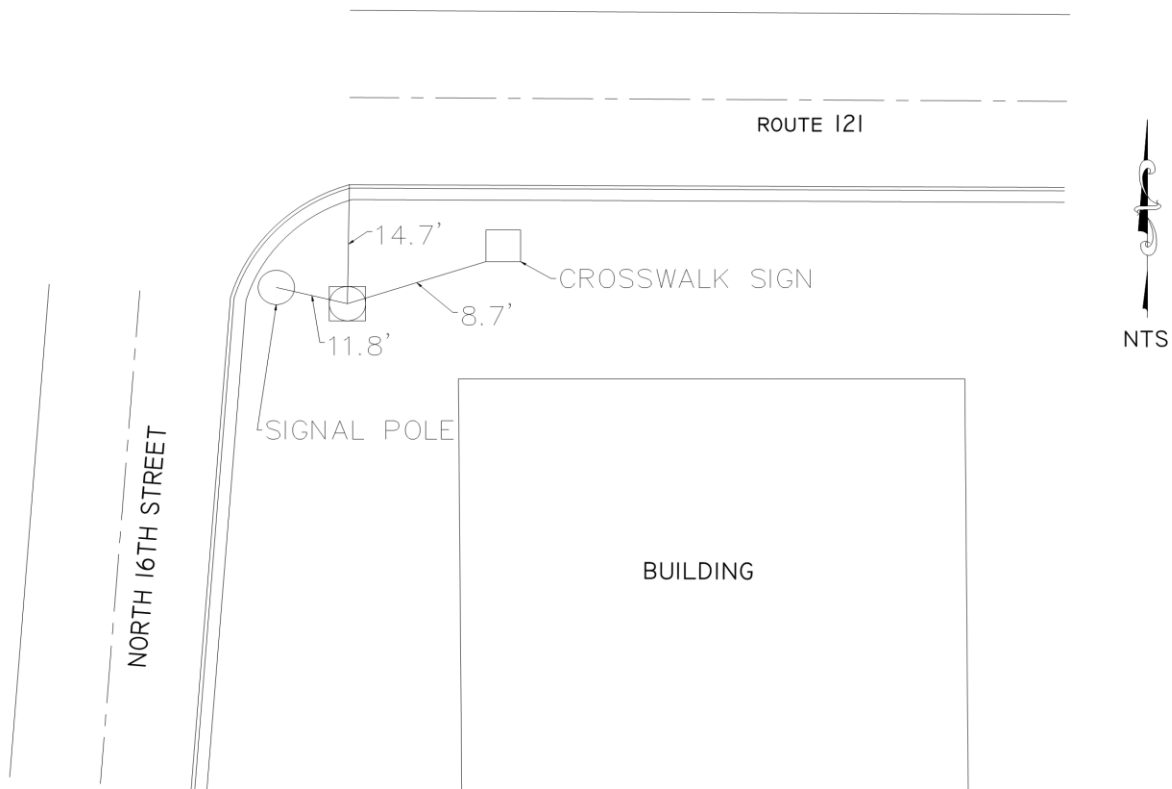

1215 DIUGUID DR

MURRAY, KY. 42071 (270)753-7307

City of Murray Control Monument Card

Designation: C5-10 GPS

TYPE: CITY DISC SET IN CONCRETE

DATE SET: JUNE 2022

QUAD: MURRAY, KY

HORIZONTAL DATUM: NAD_83

VERTICAL DATUM: NAVD 88 (Geoid 18)

ZONE: KY. SOUTH (1602)

NORTHING: 1755887.758 FT

STATE: KENTUCKY

EASTING: 883155.270 FT

COUNTY: CALLOWAY

ELEVATION: 545.65 (GPS)

LATITUDE: N 36°37'19.47668"

LONGITUDE: W 88°19'50.24077"

LOCATION: NORTHWEST OF INTERSECTION OF ROUTE 121 AND LOWES DRIVE

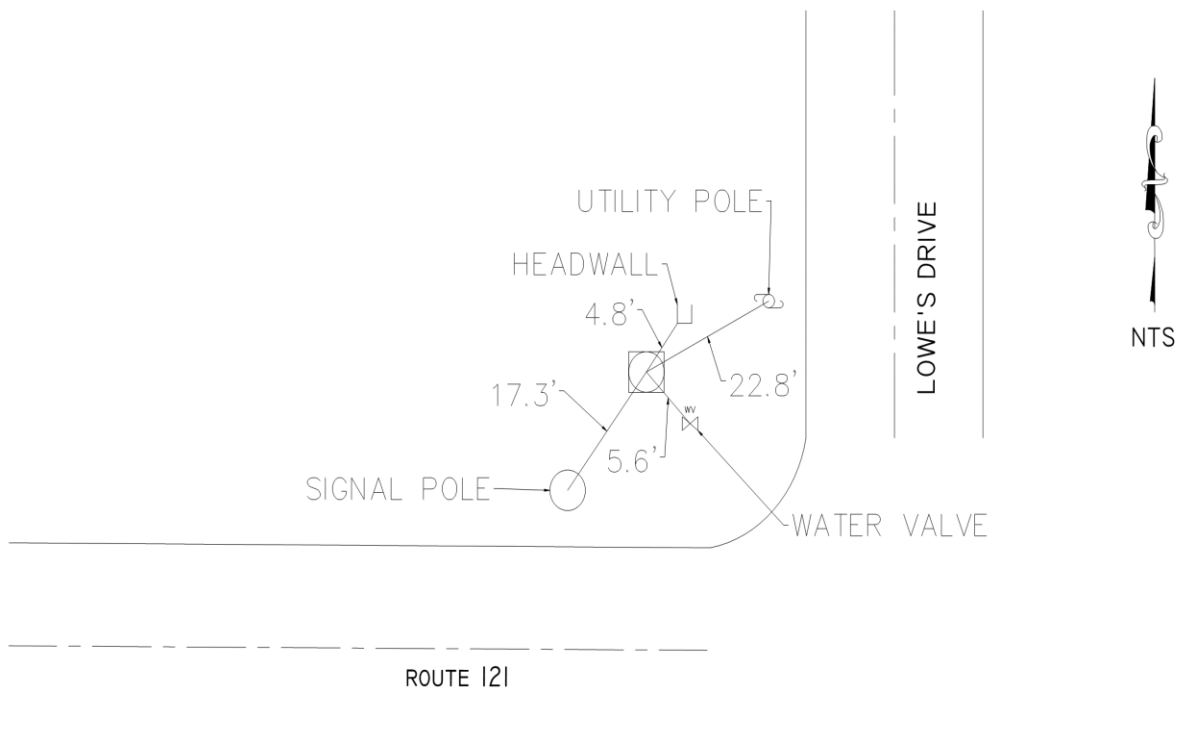

City of Murray Control Monument Card

Designation: C5-11 GPS

TYPE: CITY DISC SET IN CONCRETE

DATE SET: JUNE 2022

QUAD: MURRAY, KY

HORIZONTAL DATUM: NAD_83

VERTICAL DATUM: NAVD 88 (Geoid 18)

ZONE: KY. SOUTH (1602)

NORTHING: 1756613.680 FT

STATE: KENTUCKY

EASTING: 883508.701 FT

COUNTY: CALLOWAY

ELEVATION: 523.48 (GPS)

LATITUDE: N 36°37'26.74723"

LONGITUDE: W 88°19'46.15005"

LOCATION: SOUTHWEST OF INTERSECTION OF LOWES DRIVE AND TRANSIT WAY

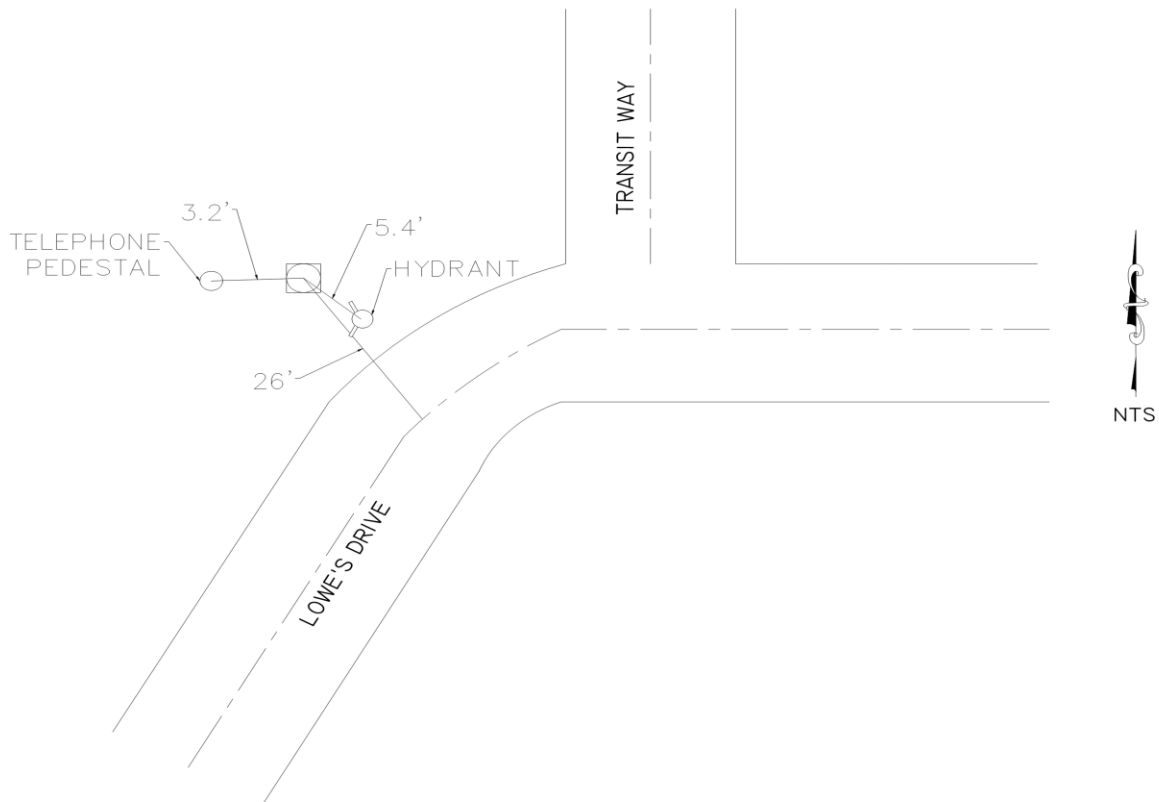

City of Murray Control Monument Card

Designation: C4-4 GPS

TYPE: CITY DISC SET IN CONCRETE

DATE SET: JUNE 2022

QUAD: DEXTER, KY

HORIZONTAL DATUM: NAD_83

VERTICAL DATUM: NAVD 88 (Geoid 18)

ZONE: KY. SOUTH (1602)

NORTHING: 1760249.986 FT

STATE: KENTUCKY

EASTING: 885164.228 FT

COUNTY: CALLOWAY

ELEVATION: 503.43 (GPS)

LATITUDE: N 36°38'03.13547"

LONGITUDE: W 88°19'27.06448"

LOCATION: SOUTHEAST OF INTERSECTION OF NORTH 16TH STREET AND DIUGUID DRIVE

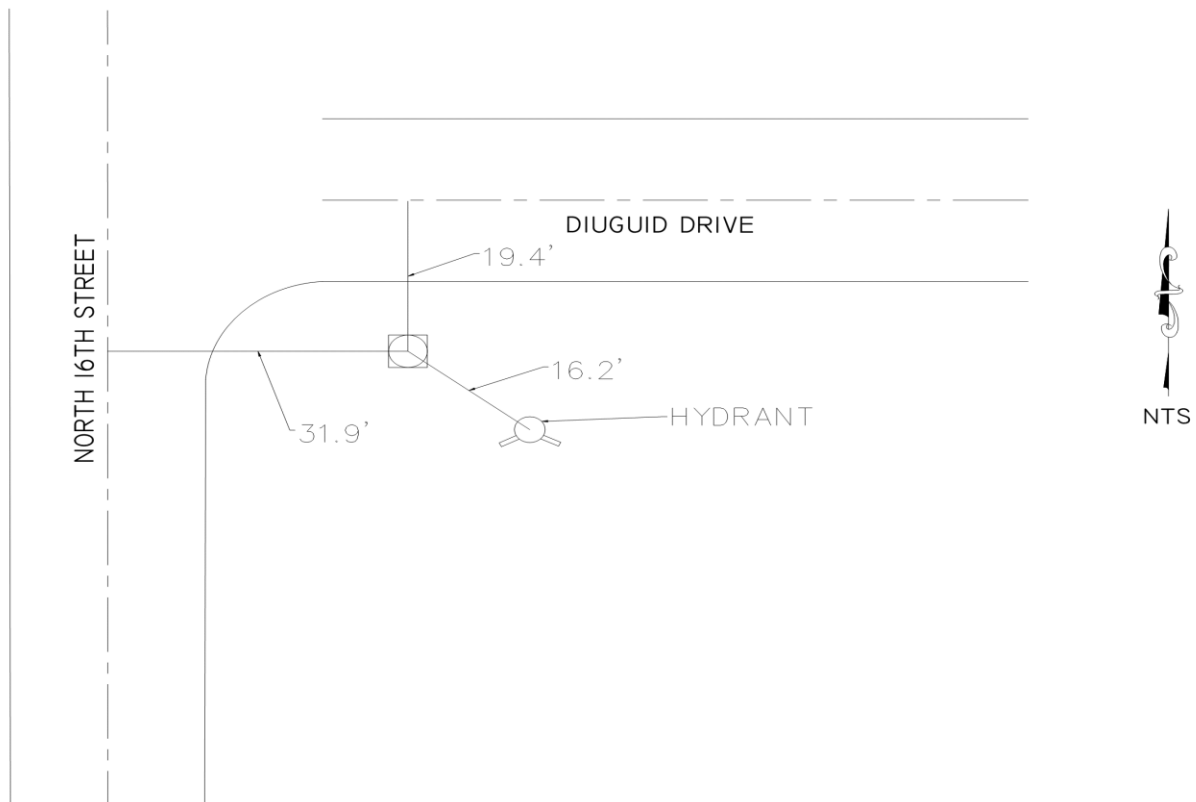

City of Murray Control Monument Card

Designation: D6-12 GPS

TYPE: CITY DISC SET IN CONCRETE

DATE SET: JUNE 2022

QUAD: MURRAY, KY

HORIZONTAL DATUM: NAD_83

VERTICAL DATUM: NAVD 88 (Geoid 18)

ZONE: KY. SOUTH (1602)

NORTHING: 1750818.329 FT

STATE: KENTUCKY

EASTING: 890967.476 FT

COUNTY: CALLOWAY

ELEVATION: 514.02 (GPS)

LATITUDE: N 36°36'31.46822"

LONGITUDE: W 88°18'12.76533"

LOCATION: AT THE INTERSECTION OF POPLAR STREET AND SOUTH 6TH STREET GO 0.05 MILES EAST DOWN POPLAR STREET AND THE MONUMENT IS LOCATED ON THE NORTH SIDE OF THE ROAD

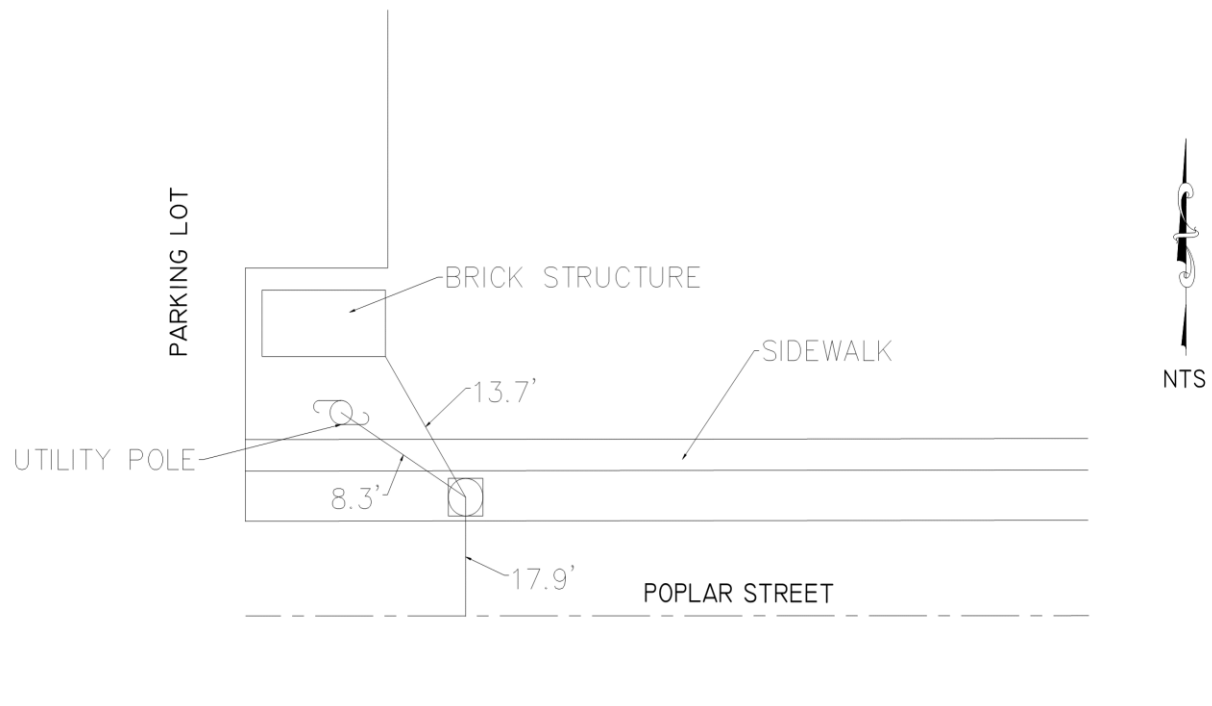

City of Murray Control Monument Card

Designation: D6-13 GPS

TYPE: CITY DISC SET IN CONCRETE

DATE SET: JUNE 2022

QUAD: MURRAY, KY

HORIZONTAL DATUM: NAD_83

VERTICAL DATUM: NAVD 88 (Geoid 18)

ZONE: KY. SOUTH (1602)

NORTHING: 1750761.994 FT

STATE: KENTUCKY

EASTING: 891468.348 FT

COUNTY: CALLOWAY

ELEVATION: 516.25 (GPS)

LATITUDE: N 36°36'31.04519"

LONGITUDE: W 88°18'06.60596"

LOCATION: SOUTHEAST OF INTERSECTION OF SOUTH 4TH STREET AND POPLAR STREET

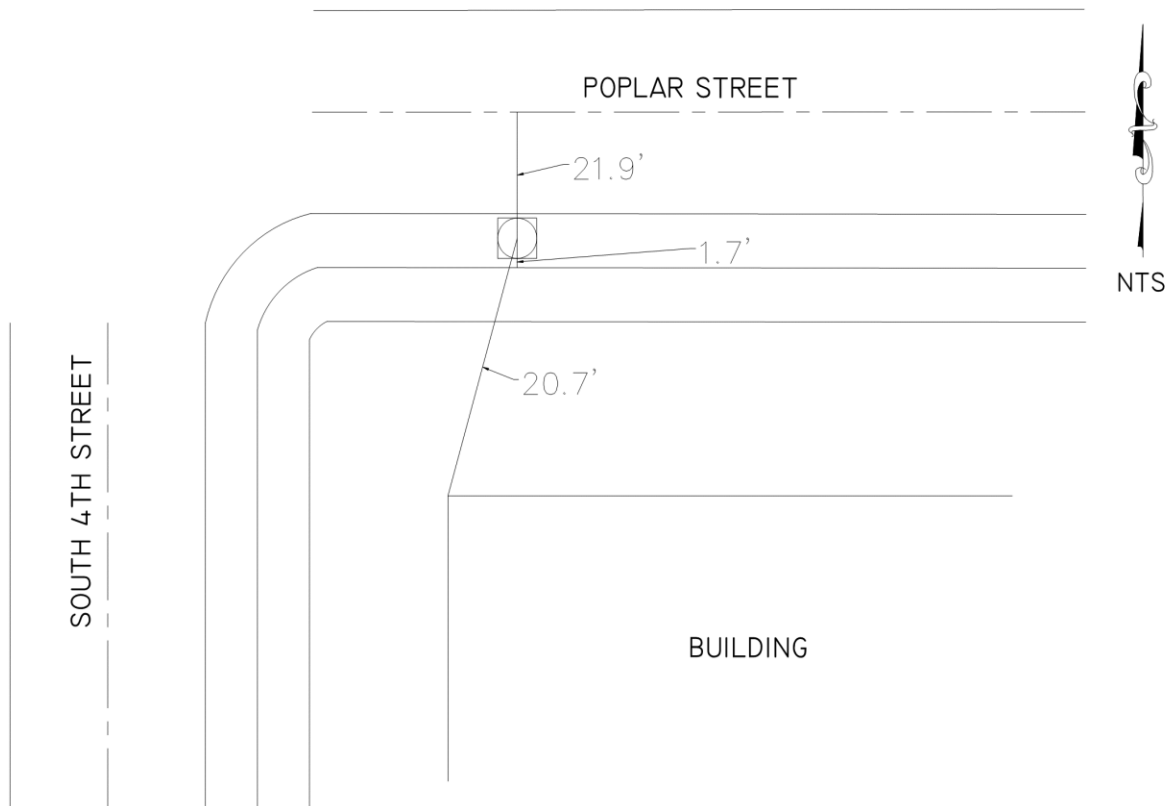

City of Murray Control Monument Card

Designation: D6-14 GPS

TYPE: CITY DISC SET IN CONCRETE

DATE SET: JUNE 2022

QUAD: MURRAY, KY

HORIZONTAL DATUM: NAD_83

VERTICAL DATUM: NAVD 88 (Geoid 18)

ZONE: KY. SOUTH (1602)

NORTHING: 1751536.839 FT

STATE: KENTUCKY

EASTING: 893486.855 FT

COUNTY: CALLOWAY

ELEVATION: 466.56 (GPS)

LATITUDE: N 36°36'39.24225"

LONGITUDE: W 88°17'42.11489"

LOCATION: AT THE INTERSECTION OF INDUSTRIAL ROAD AND MAIN STREET GO 0.07 MILES EAST DOWN MAIN ST AND THE MONUMENT WILL BE LOCATED ON THE NORTH SIDE OF THE ROAD

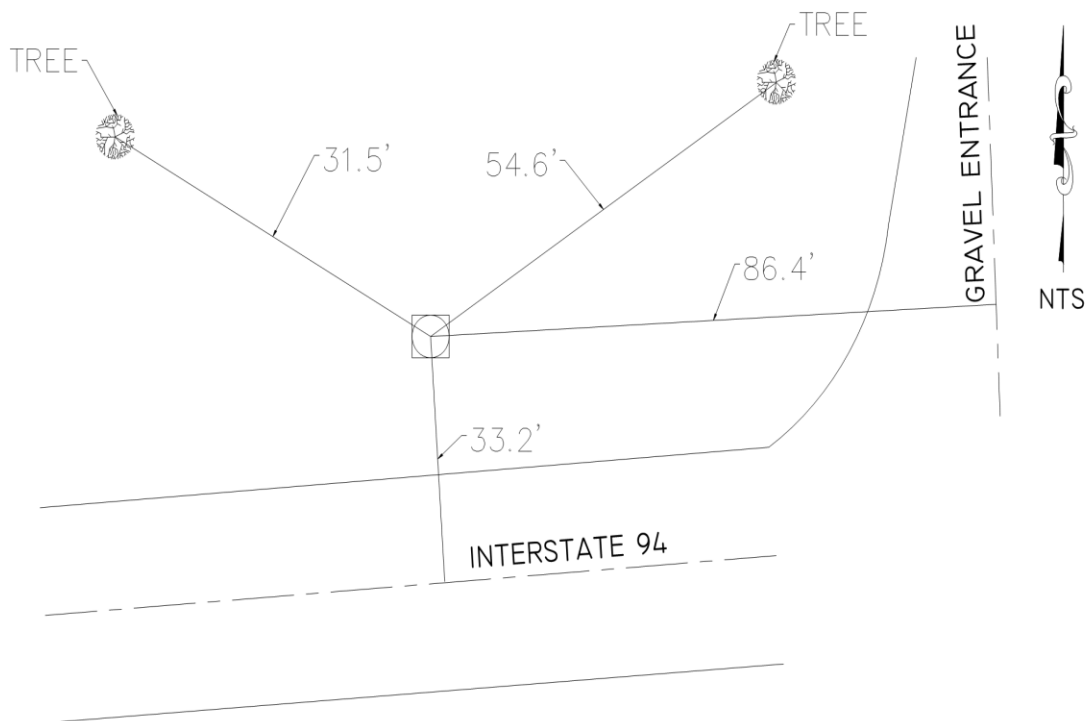

City of Murray Control Monument Card

Designation: E6-2 GPS

TYPE: CITY DISC SET IN CONCRETE

DATE SET: JUNE 2022

QUAD: MURRAY, KY

HORIZONTAL DATUM: NAD_83

VERTICAL DATUM: NAVD 88 (Geoid 18)

ZONE: KY. SOUTH (1602)

NORTHING: 1751681.384 FT

STATE: KENTUCKY

EASTING: 894156.413 FT

COUNTY: CALLOWAY

ELEVATION: 473.44 (GPS)

LATITUDE: N 36°36'40.84921"

LONGITUDE: W 88°17'33.95353"

LOCATION: AT THE INTERSECTION OF INDUSTRIAL ROAD AND MAIN STREET GO 0.2 MILES EAST DOWN MAIN ST AND THE MONUMENT WILL BE LOCATED ON THE NORTH SIDE OF THE ROAD

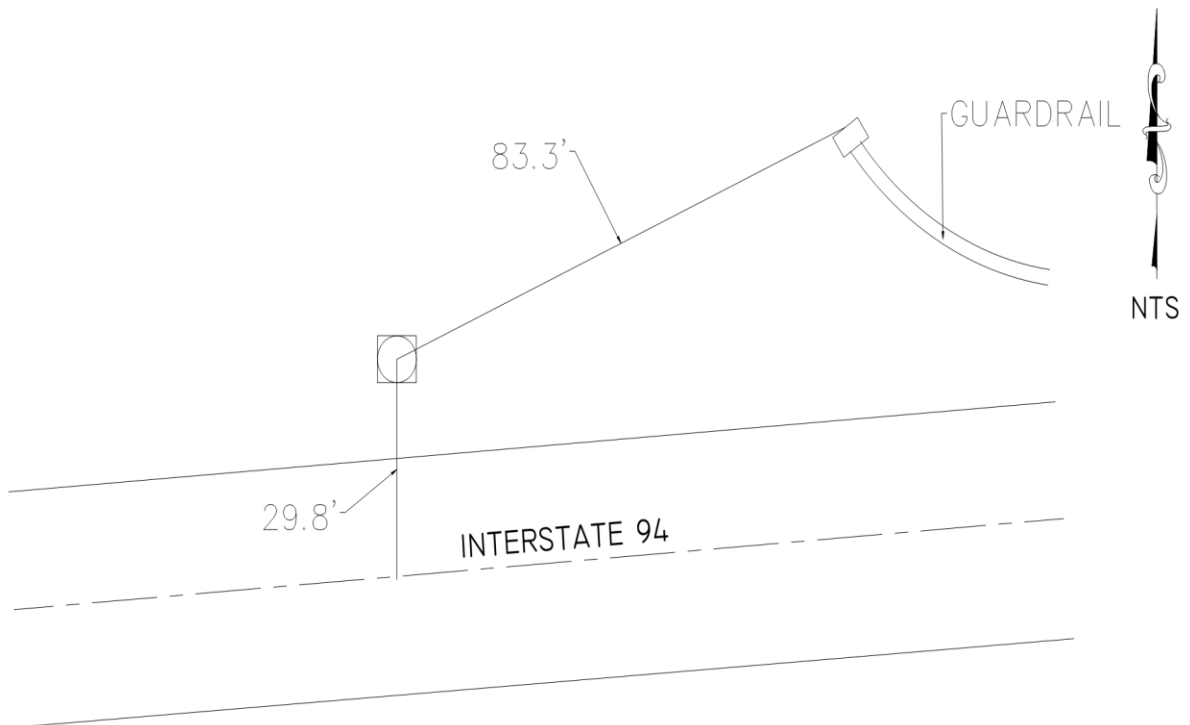

City of Murray Control Monument Card

Designation: D6-15 GPS

TYPE: CITY DISC SET IN CONCRETE

DATE SET: JUNE 2022

QUAD: MURRAY, KY

HORIZONTAL DATUM: NAD_83

VERTICAL DATUM: NAVD 88 (Geoid 18)

ZONE: KY. SOUTH (1602)

NORTHING: 1749999.276 FT

STATE: KENTUCKY

EASTING: 892711.534 FT

COUNTY: CALLOWAY

ELEVATION: 473.73 (GPS)

LATITUDE: N 36°36'23.83802"

LONGITUDE: W 88°17'51.11222"

LOCATION: LOCATED SOUTHWEST OF THE INTERSECTION OF OLD CONCORD ROAD AND THE RAILROAD

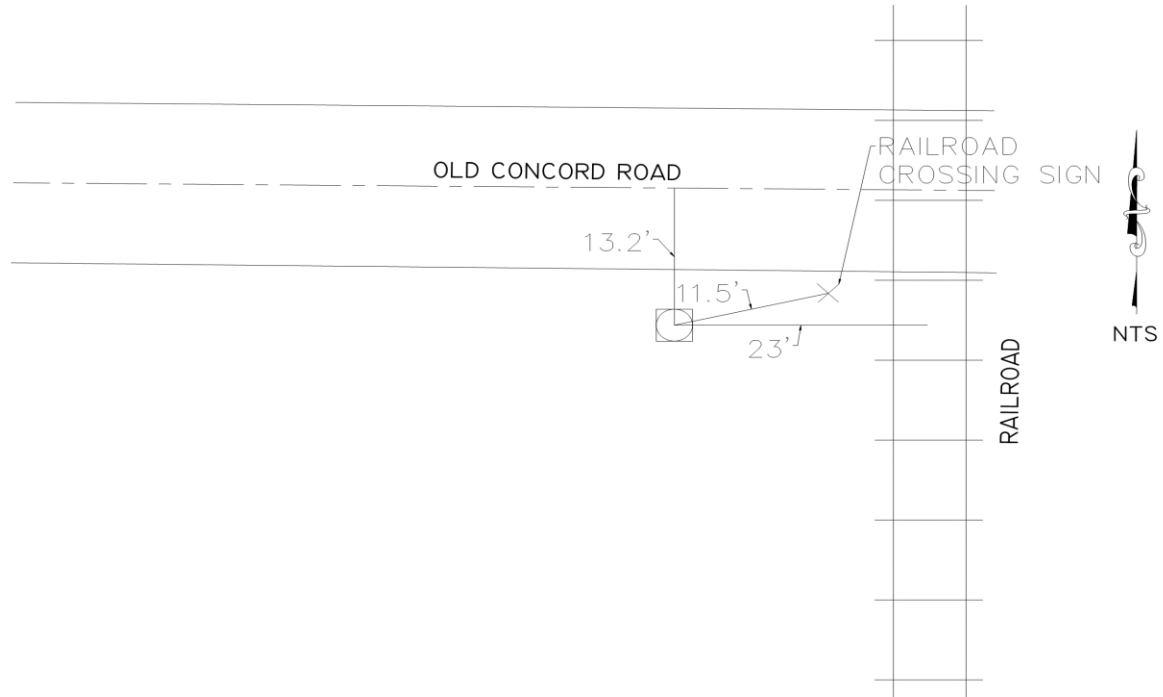

City of Murray Control Monument Card

Designation: D6-16 GPS

TYPE: CITY DISC SET IN CONCRETE

DATE SET: JUNE 2022

QUAD: MURRAY, KY

HORIZONTAL DATUM: NAD_83

VERTICAL DATUM: NAVD 88 (Geoid 18)

ZONE: KY. SOUTH (1602)

NORTHING: 1750129.502 FT

STATE: KENTUCKY

EASTING: 892067.415 FT

COUNTY: CALLOWAY

ELEVATION: 479.64 (GPS)

LATITUDE: N 36°36'24.95341"

LONGITUDE: W 88°17'59.05204"

LOCATION: LOCATED NORTHWEST OF THE INTERSECTION OF SOUTH LP MILLER STREET AND OLD CONCORD ROAD

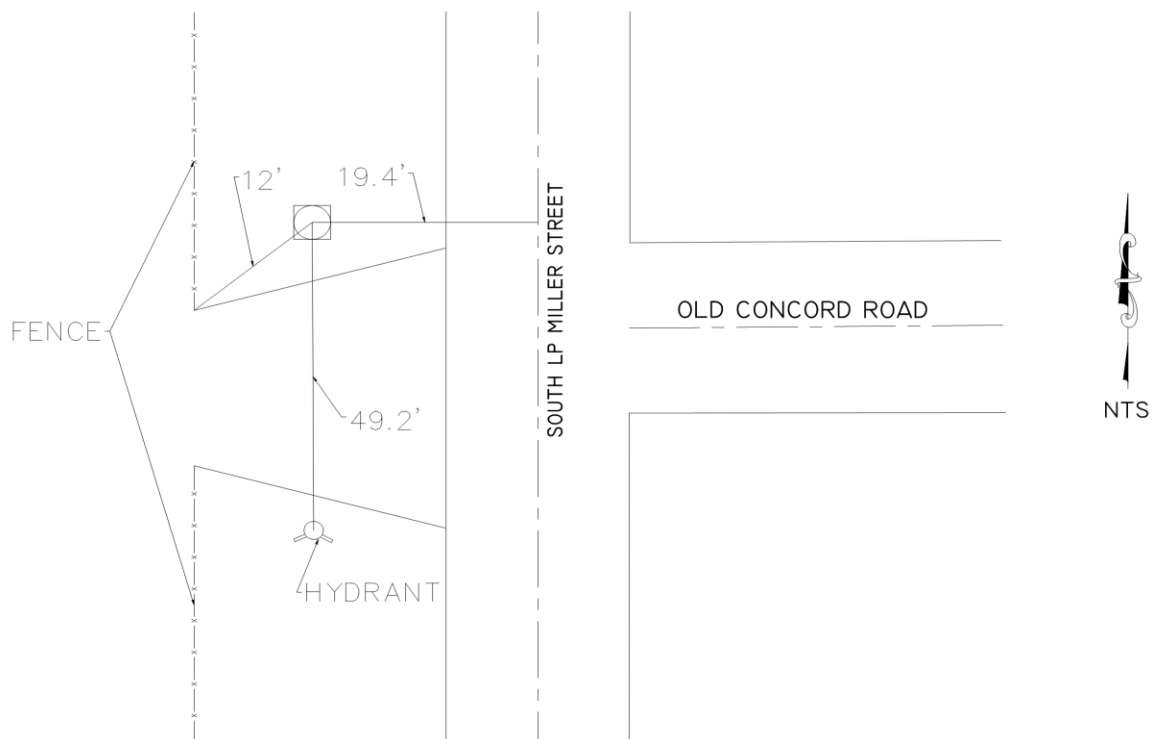

City of Murray Control Monument Card

Designation: C8-8 GPS

TYPE: CITY DISC SET IN CONCRETE

DATE SET: JUNE 2022

QUAD: MURRAY, KY

HORIZONTAL DATUM: NAD_83

VERTICAL DATUM: NAVD 88 (Geoid 18)

ZONE: KY. SOUTH (1602)

NORTHING: 1745262.188 FT

STATE: KENTUCKY

EASTING: 887336.759 FT

COUNTY: CALLOWAY

ELEVATION: 495.61 (GPS)

LATITUDE: N 36°35'35.57781"

LONGITUDE: W 88°18'55.42782"

LOCATION: AT THE INTERSECTION OF US-641 AND GLENDALE ROAD GO 0.15 MILES SOUTH DOWN US-641 AND THE MONUMENT IS LOCATED ON THE WEST SIDE OF THE ROAD

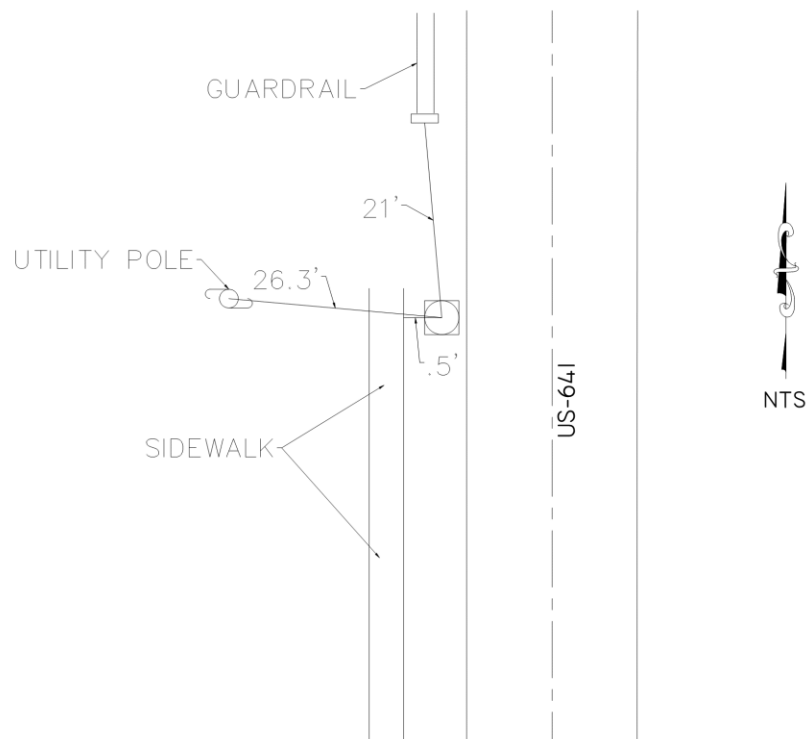

City of Murray Control Monument Card

Designation: C10-2 GPS

TYPE: CITY DISC SET IN CONCRETE

DATE SET: JUNE 2022

QUAD: MURRAY, KY

HORIZONTAL DATUM: NAD_83

VERTICAL DATUM: NAVD 88 (Geoid 18)

ZONE: KY. SOUTH (1602)

NORTHING: 1735520.314 FT

STATE: KENTUCKY

EASTING: 886208.590 FT

COUNTY: CALLOWAY

ELEVATION: 533.80 (GPS)

LATITUDE: N 36°33'58.98456"

LONGITUDE: W 88°19'06.00935"

LOCATION: NORTHWEST OF THE INTERSECTION OF US-641 AND TOM TAYLOR TRAIL

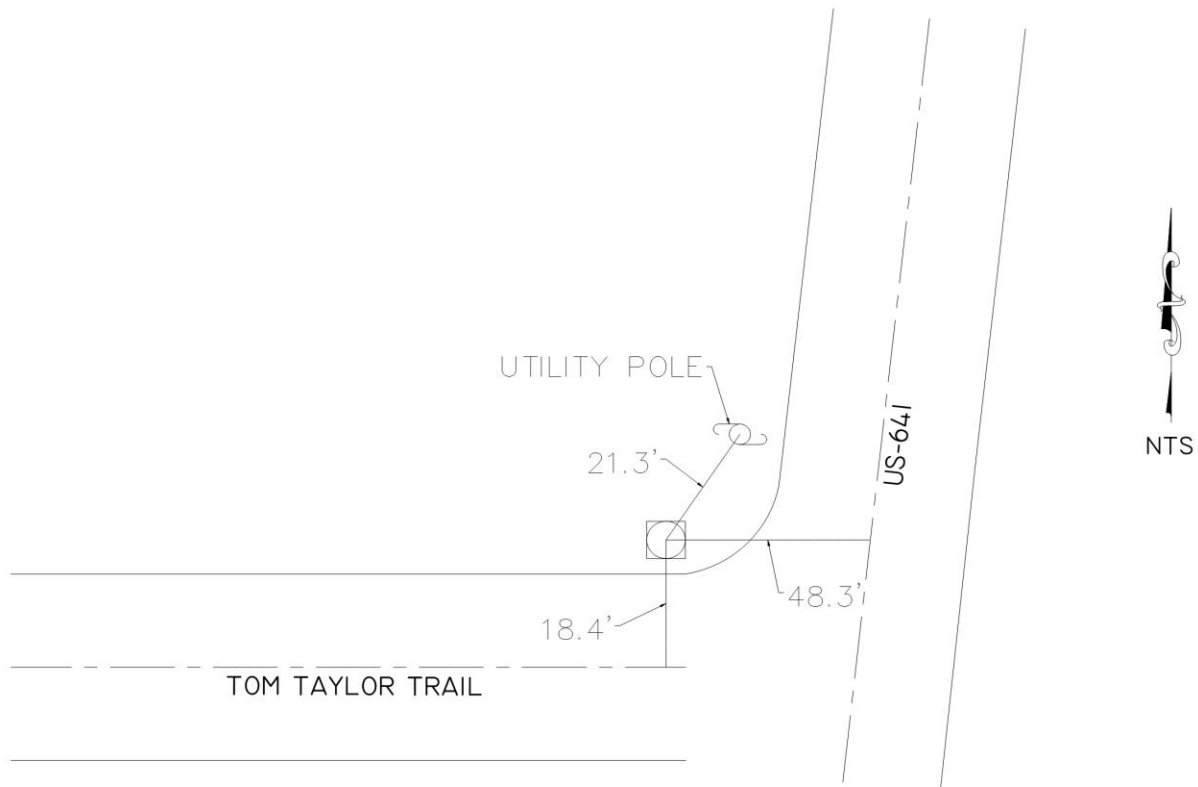

City of Murray Control Monument Card

Designation: C10-3 GPS

TYPE: CITY DISC SET IN CONCRETE

DATE SET: JUNE 2022

QUAD: MURRAY, KY

HORIZONTAL DATUM: NAD_83

VERTICAL DATUM: NAVD 88 (Geoid 18)

ZONE: KY. SOUTH (1602)

NORTHING: 1735527.245 FT

STATE: KENTUCKY

EASTING: 883934.394 FT

COUNTY: CALLOWAY

ELEVATION: 541.01 (GPS)

LATITUDE: N 36°33'58.44091"

LONGITUDE: W 88°19'33.87776"

LOCATION: AT THE INTERSECTION OF TOM TAYLOR TRAIL AND US-641 GO 0.45 MILES WEST
DOWN TOM TAYLOR TRAIL AND THE MONUMENT IS LOCATED SOUTH OF THE ROAD

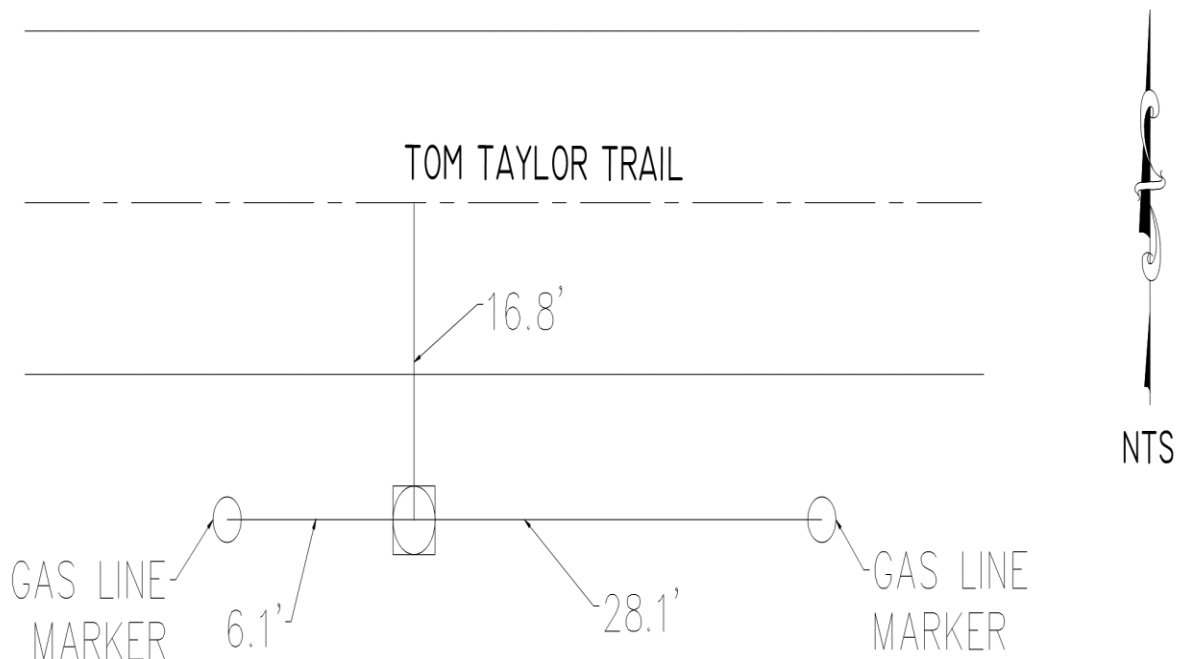

City of Murray Control Monument Card

Designation: G3-1 GPS

TYPE: CITY DISC SET IN CONCRETE

DATE SET: JUNE 2022

QUAD: DEXTER, KY

HORIZONTAL DATUM: NAD_83

VERTICAL DATUM: NAVD 88 (Geoid 18)

ZONE: KY. SOUTH (1602)

NORTHING: 1764992.981

STATE: KENTUCKY

EASTING: 907149.217

COUNTY: CALLOWAY

ELEVATION: 520.97 (GPS)

LATITUDE: N 36°38'55.85324"

LONGITUDE: W 88°14'58.97248"

LOCATION: LOCATED SOUTHEAST OF INTERSECTION OF HIGHWAY 80 AND VAN CLEAVE ROAD



City of Murray Control Monument Card

Designation: G3-2 GPS

TYPE: CITY DISC SET IN CONCRETE

DATE SET: JUNE 2022

QUAD: DEXTER, KY

HORIZONTAL DATUM: NAD_83

VERTICAL DATUM: NAVD 88 (Geoid 18)

ZONE: KY. SOUTH (1602)

NORTHING: 1765315.877 FT

STATE: KENTUCKY

EASTING: 906352.603 FT

COUNTY: CALLOWAY

ELEVATION: 527.10 (GPS)

LATITUDE: N 36°38'58.83636"

LONGITUDE: W 88°15'08.84924"

LOCATION: AT THE INTERSECTION OF HIGHWAY 80 AND VAN CLEAVE ROAD GO 1.5 MILES WEST
DOWN HIGHWAY 80 AND THE MONUMENT IS LOCATED ON THE NORTH SIDE OF THE ROAD

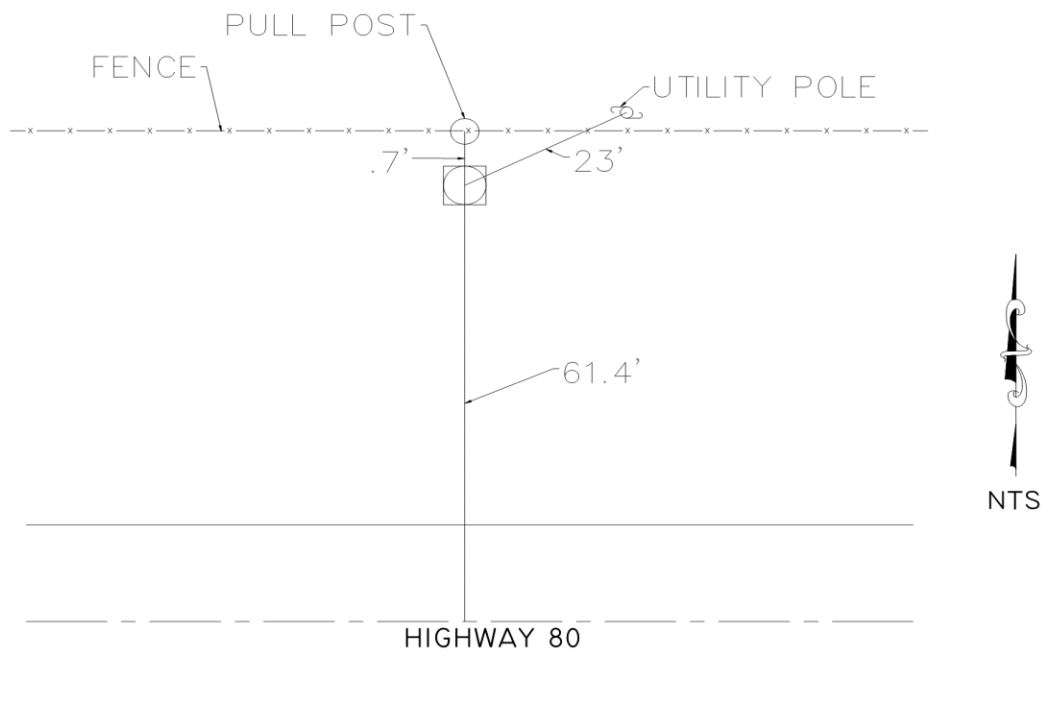

City of Murray Control Monument Card

Designation: C11-2 GPS

TYPE: CITY DISC SET IN CONCRETE

DATE SET: JUNE 2022

QUAD: MURRAY, KY

HORIZONTAL DATUM: NAD_83

VERTICAL DATUM: NAVD 88 (Geoid 18)

ZONE: KY. SOUTH (1602)

NORTHING: 1730210.008 FT

STATE: KENTUCKY

EASTING: 884279.344 FT

COUNTY: CALLOWAY

ELEVATION: 520.70 (GPS)

LATITUDE: N 36°33'05.97766"

LONGITUDE: W 88°19'27.87521"

LOCATION: LOCATED NORTHWEST OF THE INTERSECTION OF MIDWAY AND US-641

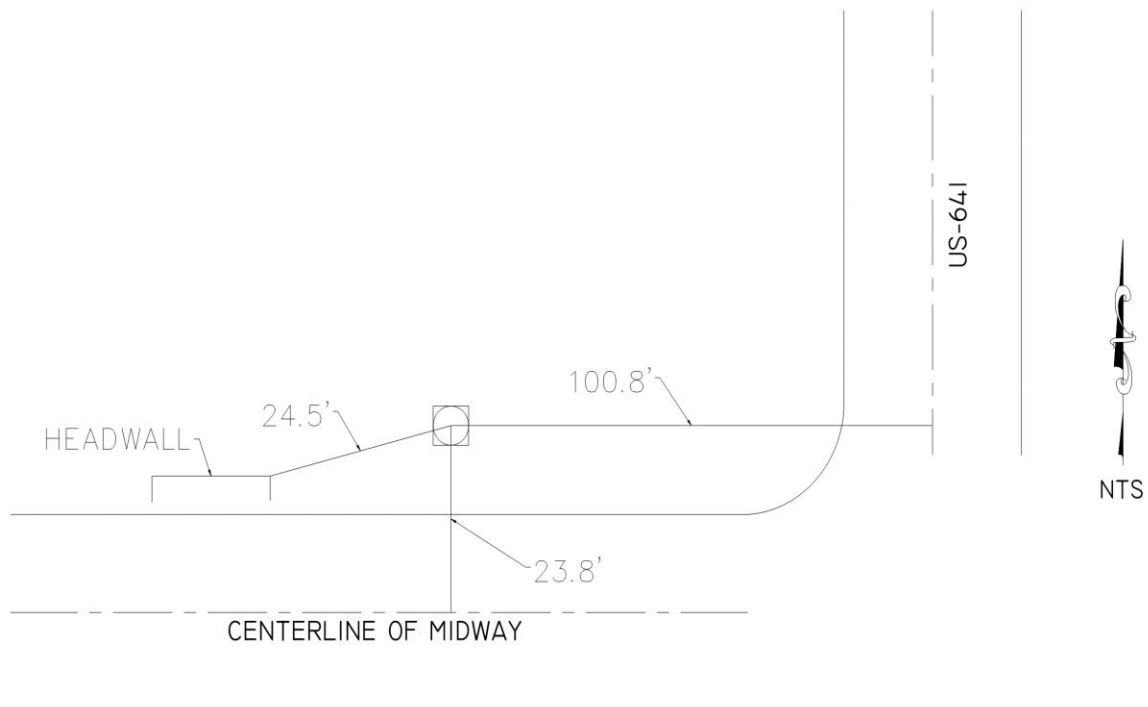

City of Murray Control Monument Card

Designation: KYTC MNT M-10

TYPE: CITY DISC SET IN CONCRETE

DATE SET: JUNE 2022

QUAD: MURRAY, KY

HORIZONTAL DATUM: NAD_83

VERTICAL DATUM: NAVD 88 (Geoid 18)

ZONE: KY. SOUTH (1602)

NORTHING: 1730209.942 FT

STATE: KENTUCKY

EASTING: 882928.120 FT

COUNTY: CALLOWAY

ELEVATION: 524.58 (GPS)

LATITUDE: N 36°33'05.61266"

LONGITUDE: W 88°19'44.42875"

LOCATION: COMMENCING AT THE INTERSECTION OF MIDWAY ROAD AND US HWY-641 GO 0.25 MILES WEST DOWN MIDWAY AND THE MONUMENT IS LOCATED SOUTH OF THE ROAD

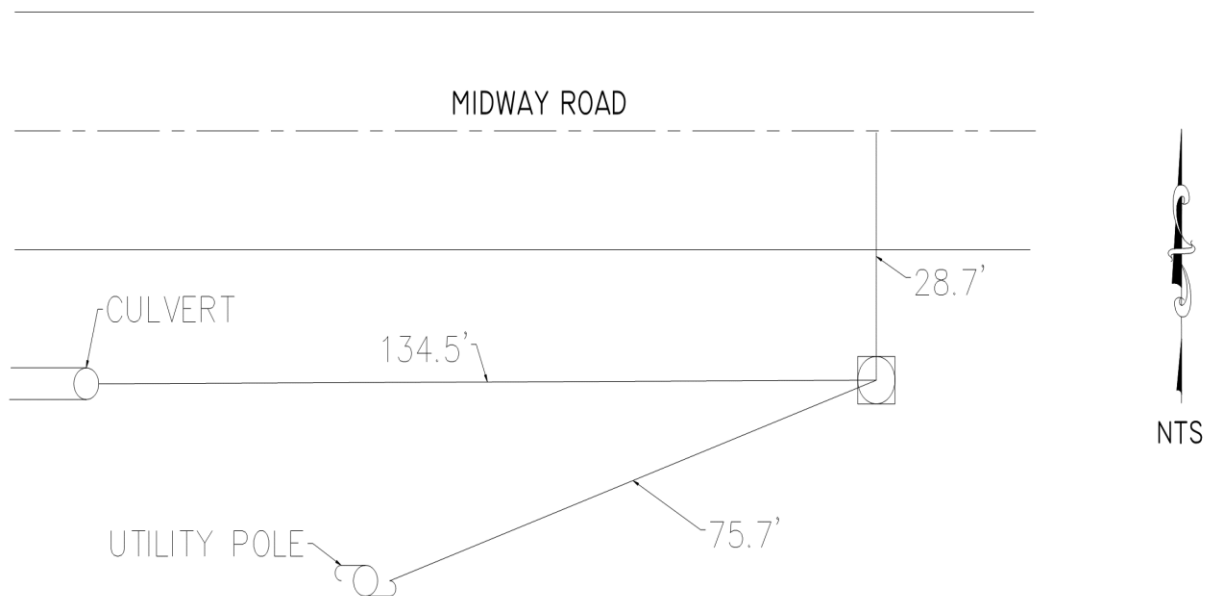

City of Murray Control Monument Card

Designation: C11-4 GPS

TYPE: CITY DISC SET IN CONCRETE

DATE SET: JUNE 2022

QUAD: MURRAY, KY

HORIZONTAL DATUM: NAD_83

VERTICAL DATUM: NAVD 88 (Geoid 18)

ZONE: KY. SOUTH (1602)

NORTHING: 1730321.245 FT

STATE: KENTUCKY

EASTING: 881545.285 FT

COUNTY: CALLOWAY

ELEVATION: 540.95 (GPS)

LATITUDE: N 36°33'06.33924"

LONGITUDE: W 88°20'01.40682"

LOCATION: LOCATED NORTHEAST OF THE INTERSECTION OF MIDWAY AND NEW US-641(UNDER CONSTRUCTION)

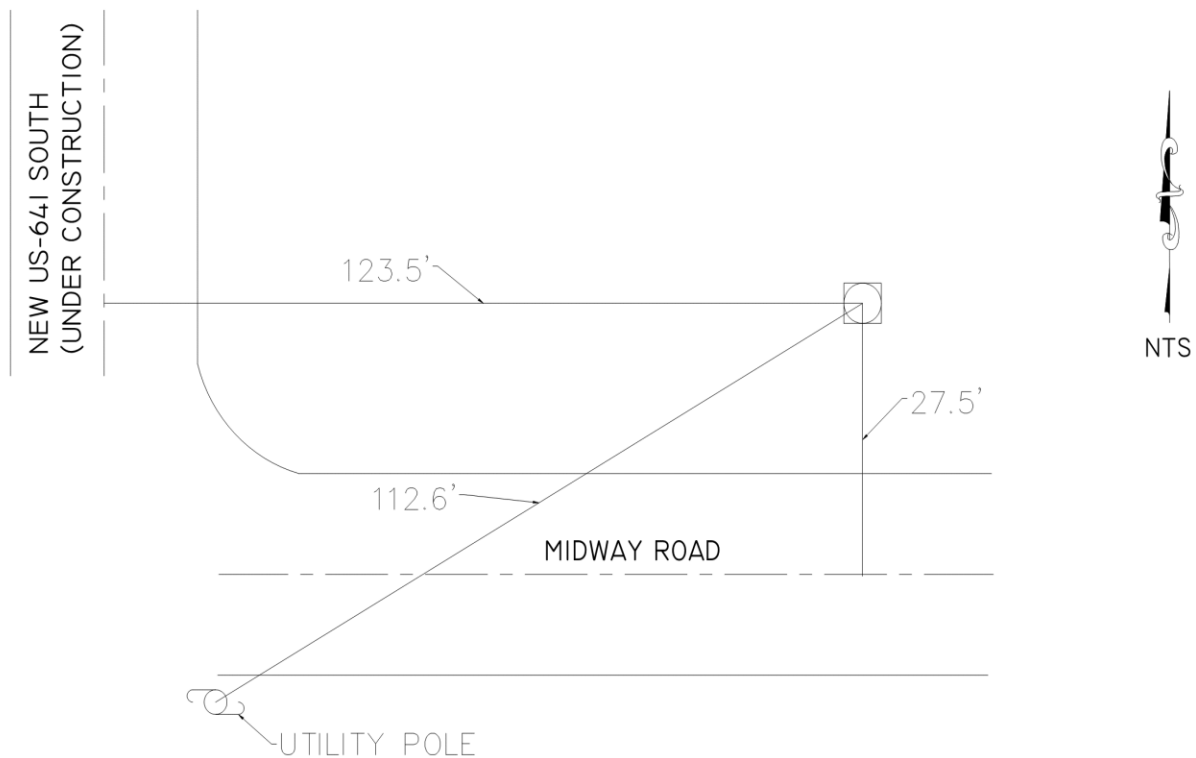

City of Murray Control Monument Card

Designation: B5-6 GPS

TYPE: CITY DISC SET IN CONCRETE

DATE SET: JUNE 2022

QUAD: MURRAY, KY

HORIZONTAL DATUM: NAD_83

VERTICAL DATUM: NAVD 88 (Geoid 18)

ZONE: KY. SOUTH (1602)

NORTHING: 1754409.077 FT

STATE: KENTUCKY

EASTING: 876886.084 FT

COUNTY: CALLOWAY

ELEVATION: 560.52 (GPS)

LATITUDE: N 36°37'03.16126"

LONGITUDE: W 88°21'06.61426"

LOCATION: LOCATED WEST OF INTERSECTION OF 1660 AND COLLEGE FARM ROAD



City of Murray Control Monument Card

Designation: E5-3 GPS

TYPE: CITY DISC SET IN CONCRETE

DATE SET: JUNE 2022

QUAD: DEXTER, KY

HORIZONTAL DATUM: NAD_83

VERTICAL DATUM: NAVD 88 (Geoid 18)

ZONE: KY. SOUTH (1602)

NORTHING: 1757208.881 FT

STATE: KENTUCKY

EASTING: 894115.813 FT

COUNTY: CALLOWAY

ELEVATION: 457.55 (GPS)

LATITUDE: N 36°37'35.47353"

LONGITUDE: W 88°17'36.27621"

LOCATION: LOCATED INSIDE THE BEE CREEK WASTEWATER TREATMENT PLANT 0.1 MILES EAST FROM THE ENTRANCE, NORTHEAST OF AN INTERSECTION IN THE SOUTHERN PART OF THE PLANT

