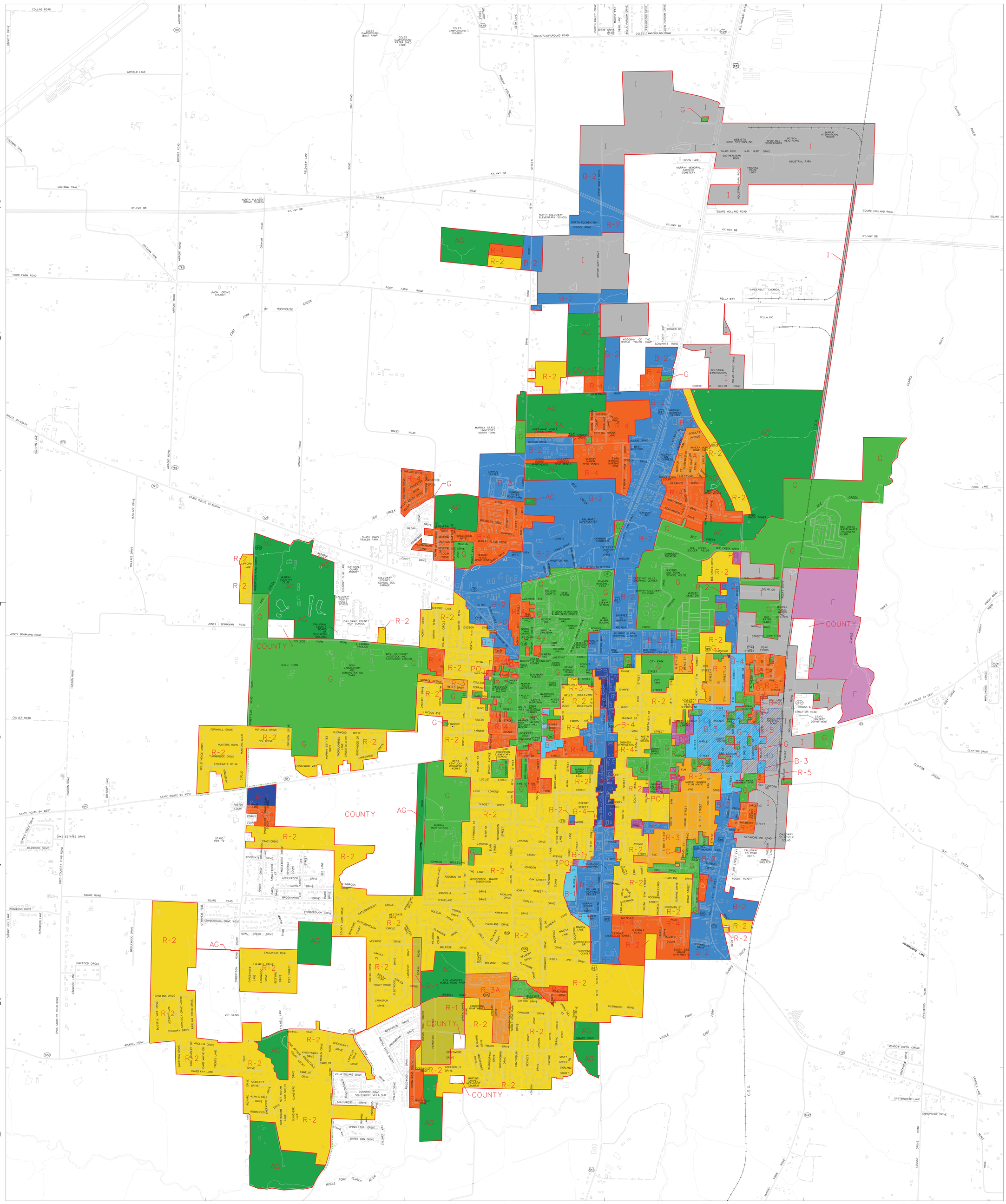
A
B
C
D
E
1
2
3
4
5
6
7
8
9
COLLINS ROAD
AIRFIELD LANE
COLEMAN TRAIL
POOR FARM ROAD
COLES CAMPGROUND ROAD
KY. HWY 80
GRANT ROAD
SQUIRE HOLLAND ROAD
PELLA WAY
SCHWARTZ ROAD
ROBERT D. MILLER ROAD
STATE ROUTE 121 NORTH
STATE ROUTE 94 WEST
JONES-SPARKMAN ROAD
SQUIRE ROAD
WISWELL ROAD
CULVER ROAD
COUNTY
AG
R-2
R-3
R-4
B-1
B-2
B-3
B-4
B-5
I
F
G
PO
MURRAY STATE UNIVERSITY NORTH FARM
MURRAY HIGH SCHOOL
WAL-MART SUPERCENTER
LOWE'S
KROGER
CHAMBER OF COMMERCE
UNIVERSITY CHURCH OF CHRIST
BAYMONT INN
COMMUNITY THEATER
WATERS ONE ROOM SCHOOL HOUSE
BEE CREEK SOCCER FIELDS
CHESTNUT HILLS SHOPPING CENTER
MURRAY-CALLOWAY CO. PARK
MURRAY CEMETERY
REAGAN BASEBALL FIELD
ROY STEWART STADIUM
MSU ALUMNI BUILDING
SHOPPES OF MURRAY
ARCADIA
OLYMPIC PLAZA SHOPPING CENTER
CITY PARK
DEAN FOODS
MURRAY ELECTRIC
MURRAY WATER WORKS
GAS WATER SEWER
SANITATION
CALLOWAY COUNTY HOSPITAL
MURRAY WOMANS CLUB HOUSE
MURRAY CALLOWAY COUNTY PUBLIC LIBRARY
CALLOWAY COUNTY GOVERNMENT DEPARTMENT
BRIGGS & STRATTON ROAD
STATE HIGHWAY DEPARTMENT
CALLOWAY CO. ROAD DEPT.
CALLOWAY CO. RESCUE SQUAD
ANIMAL SHELTER
CALLOWAY COUNTY HIGH SCHOOL
CALLOWAY COUNTY MIDDLE SCHOOL
CALLOWAY COUNTY SCHOOL BUS GARAGE
NATIONAL GUARD ARMORY
MURRAY COUNTRY CLUB
M.S.U. FARM
A. CARMAN PAVILION
WEST KENTUCKY LIVESTOCK AND EXPOSITION CENTER
MSU LABORATORY BEEF DEMONSTRATION FARM
MURRAY COUNTRY CLUB EDUCATIONAL BUILDING
SHADY OAKS TRAILER PARK
VET CLINIC
FOX MEADOWS MOBILE HOME PARK
ZANETTIAN APARTMENTS
MARTINO CHAPEL METHODIST CHURCH
COUNTRY ROAD SOUTHWEST VILLA SUB
VILLA SQUARE DRIVE
RIVERFIELD DRIVE
OAKS ESTATES DRIVE
WILDWOOD DRIVE
OAKS COUNTRY CLUB ROAD
HUDSON ROAD
GREGORY LANE
STATE ROUTE 94 EAST
CLAYTON DRIVE
CLAYTON CREEK
OLD SALEM ROAD
MIDDLE FORK CLARKS RIVER
CLARKS RIVER
C.S.X.
U.S. HIGHWAY 641
U.S. HIGHWAY 121
U.S. HIGHWAY 94
U.S. HIGHWAY 80
U.S. HIGHWAY 68
U.S. HIGHWAY 641
U.S. HIGHWAY 121 NORTH BYPASS
KY. HWY 121 NORTH BYPASS
KY. HWY 121
KY. HWY 94
KY. HWY 80
KY. HWY 783
KY. HWY 1558
KY. HWY 1497
KY. HWY 1299
KY. HWY 2594
KY. HWY 2094
KY. HWY 1327
KY. HWY 1299
KY. HWY 1558
KY. HWY 1497