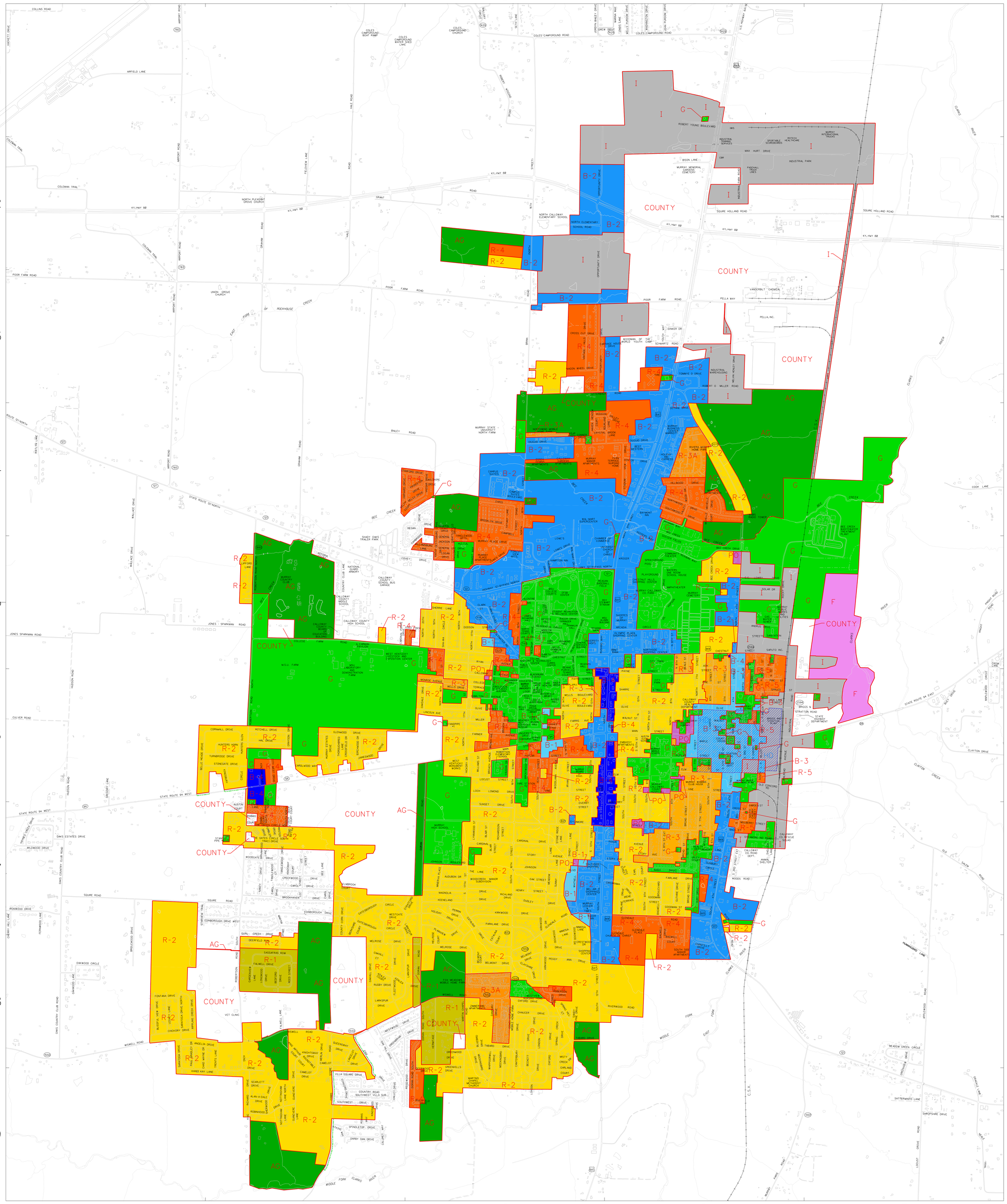

STREET INDEX

A

AIRPORT ROAD
(KY 783).....A1,A2,A3,A4
AIRFIELD LANE.....A1
ALAN-A-DALE DR.....B9
ANDRUS DR.....D5
ANGELIA DRIVE.....A6,B8
APPLEWOOD RD.....C8
(KY 894).....E7,E8,E9
ARCADIA CIR.....D5
ASH ST.....D5
ASTORIA CT.....B5
ATKINS WAY.....B9
AUDUBON DR.....C7
AUSTIN CT.....B7
AZALEA CT.....B8
AZALEA DR.....B8,C8

B

BACK ST.....D7
BAGWELL BLVD.....D7
BAGWELL CT.....D8
BAGWELL DRIVE.....D7,D8
BAILEY RD.....B3,B4,C4,C5
BAMBI COURT NORTH.....B7
BAMBI COURT SOUTH.....B7
BAMBI LANE.....B7
BATTLEFIELD DRIVE.....C4,C5
BEALE ST.....D5
BECKETT DR.....C8,C9
BEDFORD DRIVE.....B8
BEE CREEK DR.....D5
BEE LANE.....B7
BELLE MEADE DRIVE.....A6,B6
BELMONT CT.....C8
BELMONT DR.....C8
BERKSHIRE CT.....B7
BIRCHWOOD DR.....B6
BIRNAMWOOD LANE.....B7
BISON LANE.....D2
BLAIR ST.....C7
BLISSFUL VIEW DRIVE.....A8
BLUEBIRD DR.....C8
BOURLAND LN.....D4
BRENTWOOD DRIVE.....C6,C7
BRIDLEWOOD DRIVE.....A7,A8
BRIGGS & STRATTON RD.....D6
BRINN RD.....C1,C2,C3
BROACH AVE.....C6
BROAD ST.....D6,D7,D8
BROOKHAVEN DR.....B7
BROOKLYN DR.....C4
BUCY DRV.....E6

C

C.C. LOWRY DR.....D5,E5
CALLOWAY AVE.....B7
CALUMET WAY.....B9
CAMBRIDGE DR.....C4,C5
CAMELOT DR.....B8,B9
CAMPBELL ST.....C4
CAMPUS SUITES BOULEVARD.....C4
CANTERBURY DR.....C6,C9
CARDINAL DR.....C4
CARDINAL POINTE DRIVE..P.D..C5
CAROL DR.....B7
CAROLWOOD WAY.....B6
CARRIAGE HOUSE DR..P.D..C3,D3
CATALINA CT.....C8
CATALINA DR.....C7,C8
CENTER DR.....D4
CHAD WAYNE DRIVE.....A6,B8
CHANTILLY DR.....D8
CHAUCER DR.....C8
CHERRY HILL LANE.....A7
CHERRY ST.....D5,D6
CHESTNUT ST
(KY 1327).....C5
CHESTNUT ST
(KY 2594).....D5
CHESTNUT ST
(U.S. 641).....D5
CHICKORY DRIVE.....A8
CHRIS DR.....C4
CIRCARAMA DR.....D7
CITY WEST DRIVE.....P.D..B6
CLARK ST.....C5
CLAYSHIRE DR.....C8
CLAYTON DR.....C6
COLDWATER RD.....C5
COLEMAN TRAIL.....A2,A3
COLES CAMPGROUND ROAD C1,D1
RESIDENTIAL CIRCLE.....M3U...C5
COLLEGE FARM RD
(KY 1327).....B5,C5
COLLEGE TERRACE.....C6
COLLINS ROAD.....A1
CONCORD DR.....B9
CONNER DR.....C4
COOK LANE.....E4
CORNWALL DRIVE.....B6
COTTAGE LANE.....P.D..C6
COUNTRY CLUB LANE.....B5
COUNTRY ROAD.....B9
COUNTY CORK DR.....B7
COVEY DR.....B5,C5
CRESTWOOD DR.....C8
CROSS CUT DRIVE.....P.D..C3
CROSSFIELD DR.....B6
CROSS ST.....D7
CROW LANE.....E5
CRYSTAL BROOK LN.....C4,D4
CULVER ROAD.....A6

D

DANBURY DR.....C8
DARBY DAN DRIVE.....B9
DEEPWOOD DRIVE.....B8,C9
NORTH DEER COURT.....P.D..B7
SOUTH DEER COURT.....P.D..B7
DEERFIELD RUN.....P.D..B8
DINKER DR.....D3
DJUGUID DR.....D4
DODSON ST.....C5
DOGWOOD DR.....C7,C8
DORAN RD.....C7,C8
DORAN RD. SOUTH.....C8,C9
DREW DRIVE.....C1,D1
DUDLEY DR.....C7

E

EARL CT.....D7
EDINBOROUGH DRIVE.....B7
EDINBOROUGH DRIVE WEST...A7,B7
EDUCATION LOOP.....M3U...C6
ELLIS DR.....D7
ELM ST.....D6
ELMBROOK COURT.....B7
ENIX DR.....B9

F

FAIRLANE DR.....D7
FALWELL DRIVE.....B8
FALWELL LANE.....D4
FARMER AVENUE.....C6
FARRIS AVE.....C6
FERNWOOD LANE A7
FIELDVIEW LANE.....B1,B2
FLEETWOOD DR.....B8
FONTANA DRIVE.....A8
FOX MEADOW DR.....C8

G

GARDEN ST.....D7
GARDENVIEW LANE.....B8
GARLAND CT.....C8,C9
GATESBOROUGH CIR.....C7
THE GATES CIRCLE NORTH..P.D.B7
THE GATES CIRCLE SOUTH..P.D.B7
GENERAL GRANT DRIVE.....C4
GENERAL JACKSON DRIVE.....C5
GENERAL LEE DRIVE.....C4,C5
GETTYSBURG DRIVE.....C4,C5
GIBBS STORE ROAD.....B8,B9
GIL HOPSON DR.....D5
GILBERT GRAVES DR.....C5
GLENDALE RD
(KY 1558).....C7,C8,D7
GLENWOOD DR.....B6
GOLDFINCH LANE.....P.D..C5
GOODMAN ST.....B8,B9
GRACKLE LANE E9
GRAHAM RD.....B2,B3,B4
GRANT RD.....A2,B2,C2
GRAYSON DRIVE.....B6
GREENBRIAR DR.....B8,C8
GREENHILLS DR.....C8
GREENVIEW DR.....E8
GREENWOOD DR.....C8
GREGORY LANE.....A6,A7
GUINEVERE DR.....B8,B9
GUINEVERE LANE.....B9
GUTHRIE DR.....D7

H

HACKETT DRIVE.....A1
HAL DRIVE.....B6
HALE RD.....B1,B2,B3
HAMILTON AVE.....C4
HARVARD DRIVE.....C4
HAVEN MEADOW CT.....C4
HAYNES CREEK DRIVE.....A7
HENRY ST.....C7
HERMITAGE PL.....C8
HICKORY DR.....C6
HIGHWAY 121 BYPASS NORTH.C5,D5
HILLWOOD DR.....D4
HOLIDAY DR.....C7
HUDSON ROAD.....A5,A6,A7
HUGHES AVENUE.....C6
HUMMINGBIRD LANE.....E7,E8
HUNTERS GLEN.....B6
HUNTERS HORN.....B6
HURT DR.....D7

I

INDUSTRIAL PARK ROAD.....D2
INDUSTRIAL RD
(KY 2594).....D5,D6
IRENE TER.....D7
IRONWOOD DRIVE.....B7
IRVAN ST.....C6,C7

J

JAMESWOOD DR.....B6
JOHN PURDOM DRIVE.....D1
JOHNSON BLVD.....C7
JONES-SPARKMAN RD.....A5,B5
JORDYN BAILEY DRIVE.....C1

K

KY 121
.....A4,B4,B5,C5,D5,D7,D8,E8,E9
KY 121 BYPASS NORTH.....C5,D5
KY 2075.....D3
KY 2594.....D5,D6
KY 774.....C5
KY 80.....D2,E2
KY 80 PROPOSED.....A2,B2,C2
KY 821.....C7,D7
KY 94.....A6,A7,B6,E5,E6
KAITLYN LANE.....A4
KANDI KAY LANE.....A9,B9
KATHY DRIVE.....C5
KEENLAND DR.....C7
KEEPERS WAY.....D4,D5
KENTUCKY AVENUE C5,C6
KING ARTHUR DR.....B8
KINGDOM COURT.....P.D..B8
KING DR.....B9
KING RICHARD DR.....B9
KINGSBURY CIRCLE.....B6
KINGSWAY CT.....B7
KINGSWOOD DRIVE.....B9
KIRKWOOD DR.....C7,C8
KNIGHT RD.....E5
KNIGHTSWAY DR.....B8

L

LAFOLLETTE DR.....D7
LANCELOT DR.....B8
THE LANE.....C7
LARKSPUR DR.....B6,C7,C8
LEE STREET.....B7
LEGACY LANE.....A8
LINCOLN AVE.....C6
LIPFORD LANE B5
LOCH LOMOND DR.....C6
LOCUST GROVE RD.....E9
LOCUST ST.....C6
LOGAN DRIVE.....C5
LONDON DR.....C8,C9
LONGWOOD DRIVE.....B8
LOWES DRIVE.....C5
L.P. MILLER ST.....D5,D6
LYNNWOOD ST.....C7

M

MAGNOLIA DR.....C7
MAIN ST (KY 94).....C6,D6
MALLORY CIRCLE.....C1
MAPLE ST.....D6
MAPLEWOOD CIRCLE.....E5,E6
MARINA WAY.....B1
MARTIN CHAPEL RD.....C8,C9
MARTIN DR.....B7,B8
MASTER DRIVE.....P.D..B7
MAX HURT DR.....D2,E2
MEADOW GREEN CIR.....E8
MEADOW LN.....C7
MEGAN DR.....C7
MELROSE CT.....C8
MELROSE DR.....B8,C8
MELVIN HENLEY DRIVE D3
MEMORY LN.....B7
MERLIN DRIVE B8
MICHELLE COURT.....B4
MICHELLE DR.....B4
MILDRED DR.....C8
MILLER ST.....C6
MIMOSA LN.....C7
MINERVA PLACE.....C7
MISSION VALLEY DR.....C4,D4
MISTY CREEK DR.....C8
MITCHELL DRIVE.....B6
MOCKINGBIRD DR.....C8,C9
MONROE AVE.....C6
MULBERRY ST.....D7
MURRAY ESTATES DR.....B6
MURRAY PARIS RD
(KY 1497).....D9,E8,E9
MURRAY PLACE DRIVE.....C4,C5

N

NANCY DR.....B7
NASH DR.....B7
NEALE TRAIL.....E9
NORTH DEER COURT.....P.D..B7
NORTH ELEMENTARY SCHOOL RD..C2
NORTHWOOD DR.....B4
NOTTINGHAM LANE.....B9
NOTTINGHAM LANE NORTH.....B9

O

OAK ESTATES DR.....A7
OAK ST.....C7
OAKDALE DR.....C6
OAKHILL CT.....B8
OAKHILL DRIVE.....B8
OAK HILL DRIVE.....B8,B9
OAKS COUNTRY CLUB ROAD ...A7,A8
OAKWOOD CIRCLE.....A8
OAKWOOD LANE.....A8
OASIS LANE B1
OCTANE DRIVE D4
OLD CONCORD RD.....D6
OLD SALEM RD.....E7
OLIVE BLVD.....C6
OLIVE ST.....C6,D6
OPPORTUNITY DRIVE.....C1,C2,C3
OVERBY ST.....C7
OXFORD DR.....C8,C9

P

PARAMOUNT DR.....C5
PARKLANE DR.....C7
PARKS ST.....C5
PAUL BRADLEY DRIVE.....A8
PAYNE ST.....C6,D6
PEGGY ANN DR.....C8
PELLA WAY.....E3
PERRIN DR.....B7
PILLAR DRIVE.....P.D.....B7
PINE ST.....D6
PLAINVIEW DR.....C7
POGUE AVE.....B7
POOR FARM RD.....A1,B3,C1,D3
POPLAR ST.....C6,D6
PRINCETON DRIVE.....C4

Q

QUAIL CREEK DR.....B7
QUEENSWAY DR.....B8

R

RACER DRIVE.....M3U...C5
RAILROAD AVE.....D6
REED STREET.....B8
REGENTS DRIVE.....M3U...C5,C6
RESIDENTIAL CIRCLE.....M3U...C5
RICHARDSON ST.....C7
RICHLAND DRIVE.....C7
RICKMAN WAY.....D4,D5
RIDGEWOOD DR.....B6,C6,C9
RILEY CT.....B7
RIPPLING CREEK DRIVE.....A8
RIVER RD.....D7,D8
RIVERFIELD DRIVE.....C9
RIVERWOOD DRIVE.....B8
ROBERSON DR.....C8
ROBERT O MILLER RD.....D3,E3
ROBERTSON RD. NORTH...B4,B5,B6
ROBERTSON RD. SOUTH...B6,B7,B8
ROBERT WIGGINS DR.....C1
ROBERT YOUNG BOULEVARD.....D1
ROBINWOOD DR.....B9
ROBINS COURT.....B7
ROCKY DRIVE.....D5
ROMANS WAY.....B9
ROUNDTABLE CT.....B8
RUGBY DR.....B8
RUSHING WAY.....D5,D5
RYAN AVENUE.....C5

S

SANDY PINE DR.....C8
SARATOGA DRIVE.....A8,A9
SASSAFRAS ROW.....B8
SATTERWHITE LANE.....E9
SCARLETT DR.....B9
SCHULTZ AVE.....D4
SCHWARTZ RD.....D3
SETH LANE C1
SHA-WA CIR.....C5
SHADY LN.....C7
SHARPE ST.....D6
SHELTER LANE.....D7
SHERRIE LN.....C5
SHERWOOD DR.....B9
SHROPSHIRE DRIVE.....E9
SOLAR DR.....D5
SOUTH DEER COURT.....P.D..B7
SOUTHWEST DR.....B9
SOUTHWOOD DR.....D4
SPINDLETOP DR.....B9
SPRING CREEK DR.....C8,C9
SPRING HILL CT.....C8
SPRUCE ST.....D6
SQUIRE RD.....A7,B7
SQUIRE HOLLAND RD.....D2,E2
STADIUM VIEW DR.....D4
STANFORD DRIVE.....C4
STARVIEW TRAIL.....A7,B7
STONEGATE DRIVE.....A6,B6
STONE RIDGE LANE.....C7
STORY AVE.....C7,D7
STRATFORD DR.....C7
SUNBURY CIR.....B7
SUNNY LN.....C7
SUNSET DR.....C7
SYCAMORE IND. RD.....D7
SYCAMORE ST
(KY 821).....C7,D7

T

TABARD DR.....C8
TANGLEWOOD CT.....B7
TANGLEWOOD DR.....B7
TAYLOR DRIVE.....C5
THE GATES CIRCLE NORTH..P.D.B7
THE GATES CIRCLE SOUTH..P.D.B7
THE LANE.....C7
THOROUGHBRED LANE.....B6
TIFFANY LN.....C4
TOMMYE D DRIVE.....B3
TRACI DRIVE.....B9
TRANSIT WAY.....C5
TRENTS LANE.....B8,B9
TUMBLER DRIVE.....P.D..B7
TURNBRIDGE DRIVE.....A6,B6

U

U.S. 641.....C4,D1,D2,D3,D5
UNIVERSITY DR.....M3U...C6
UTTERBACK RD.....D3

V

VALENTINE AVE.....C5
VALLEY DR.....B9
VALLEWOOD DR.....B4
VASSAR DRIVE.....C4
VAUGIN DR.....C6
VILLA SQUARE DRIVE.....B9
VINE ST.....C6
VINTAGE HILLS DRIVE..P.D...C3

W

WAGON WHEEL DRIVE.....C3
WALDROP DR.....C3
WALLACE DRIVE.....A4,A5
WAL-MART DRIVE.....C4,C5
WALNUT ST.....D6
WASHINGTON DRIVE.....D1
WELCH COURT.....C4
WELCH DRIVE.....C4
WELLS BLVD.....C6
WELLS DRIVE.....C6
WELLS PURDOM DRIVE.....B6
WESTGATE DR.....B7,B8
WESTWOOD DR.....B8,C8
WHIPPOORWILL DR.....C8,C9
WHITNELL ST.....C5
WILDWOOD DRIVE.....A7
WILLIAMSBURG LANE.....C5
WILLIAMS ST.....C6
WILSHIRE DRIVE.....C4
WISWELL RD
(KY 1558).....A8,B8,C8
WOODGATE DR.....B7
WOODLAWN AVENUE.....C6,C7
WOODS RD.....D7

Y

YOUTH WAY.....D3

NUMBERED STREETS

1ST ST.....D5,D6
3RD ST.....D5,D6,D7
3RD ST EXTENDED.....D7
4TH ST
(KY 2075).....D4,D5,D6
4TH ST
(U.S. 641A).....D6,D7
5TH ST.....D5,D6
6TH ST.....D5,D6,D7
7TH ST.....D5,D6,D7
8TH ST.....D5,D6,D7
8TH ST EXT.....D7
9TH ST.....D6,D7
10TH ST.....C5
11TH ST.....D6,D7
12TH ST
(U.S. 641)....D4,D5,D6,D7,C7,C8
13TH ST.....C6,C7
14TH ST.....C6
15TH ST.....C5,C6,C7
16TH ST
(KY 748).....C3,C4,C5,C6
16TH ST
(KY 822 & 1558)....C6,C7,C8
17TH ST.....C5,C6
18TH ST.....C5,C6
19TH ST.....C5
20TH ST.....C5

ZONING CLASSIFICATIONS

AG	AGRICULTURAL DISTRICT
B-1	NEIGHBORHOOD BUSINESS DISTRICT
B-2	HIGHWAY BUSINESS DISTRICT
B-3	CENTRAL BUSINESS DISTRICT
B-4	MEDIUM DENSITY BUSINESS DISTRICT
F	FLOODWAY DISTRICT
G	GOVERNMENT DISTRICT
I	INDUSTRIAL DISTRICT
P.O.	PROFESSIONAL OFFICE DISTRICT
R-1	SINGLE FAMILY RESIDENTIAL DISTRICT
R-2	SINGLE FAMILY RESIDENTIAL DISTRICT
R-3	MULTI-FAMILY RESIDENTIAL DISTRICT
R-3A	MULTI-FAMILY RESIDENTIAL DISTRICT
R-4	MULTI-FAMILY RESIDENTIAL DISTRICT
R-5	MULTI-FAMILY RESIDENTIAL DISTRICT
	HISTORIC OVERLAY DISTRICT

REV	DATE	DESCRIPTION	INITIALS
xxx	01/15	STREET INDEX AND BASE MAP UPDATE	C.P.L.
xxx	02/15	STREET INDEX AND BASE MAP UPDATE	C.P.L.
xxx	05/15	STREET INDEX AND BASE MAP UPDATE	C.P.L.
xxx	10/15	STREET INDEX AND BASE MAP UPDATE	C.P.L.
xxx	11/15	STREET INDEX AND BASE MAP UPDATE	C.P.L.
xxx	01/16	STREET INDEX AND BASE MAP UPDATE	C.P.L.
xxx	05/16	STREET INDEX AND BASE MAP UPDATE	C.P.L.
xxx	06/16	STREET INDEX AND BASE MAP UPDATE	C.P.L.
xxx	01/17	STREET INDEX AND BASE MAP UPDATE	C.P.L.
xxx	02/17	STREET INDEX AND BASE MAP UPDATE	C.P.L.
xxx	05/17	STREET INDEX AND BASE MAP UPDATE	C.P.L.
xxx	02/18	STREET INDEX AND BASE MAP UPDATE	C.P.L.
		Base Map Created May 11, 2017	

REVISIONS Zoning - March 13, 2018

7443± ACRES. 11.63± SQUARE MILES WITHIN CITY LIMITS

STREET MAP
DEPARTMENT OF
PLANNING & ENGINEERING
CITY OF MURRAY
CALLOWAY COUNTY
KENTUCKY
MAY, 2018

LEGEND

ROADS

PAVED — UNPAVED

U.S. HIGHWAY — STATE HIGHWAY

All other roads are local/city streets maintained by the City of Murray or Calloway County

RAILROADS — BRIDGES

BUILDINGS

BUILDINGS (MAJOR PUBLIC) — CHURCHES

DRAINAGE (CREEKS, RIVERS, LAKES) — CITY LIMIT BOUNDARY

NORTH

SCALE OF MAP
1" = 1000'

1000 500 0 1000 2000
SCALE IN FEET

Original base map produced by photogrammetric methods from photography dated 01 April, 1998 and updated from digital orthophotography dated 02 March, 2017. This mapping conforms to National Map Accuracy Standards. Control based on 1983 N.A.D. All utility system data has been transferred from existing source documents and field notes and has not been precision located using photogrammetry or other surveying methods.

MAPPING BY CITY OF MURRAY

This map or mapping system has been prepared for the use of the City of Murray ONLY. The City of Murray, its agents or assigns, make no representations as to its accuracy. It should not be relied upon by any other person, organization, or entity.

Filename: MUZNPLOTCOMPLEX