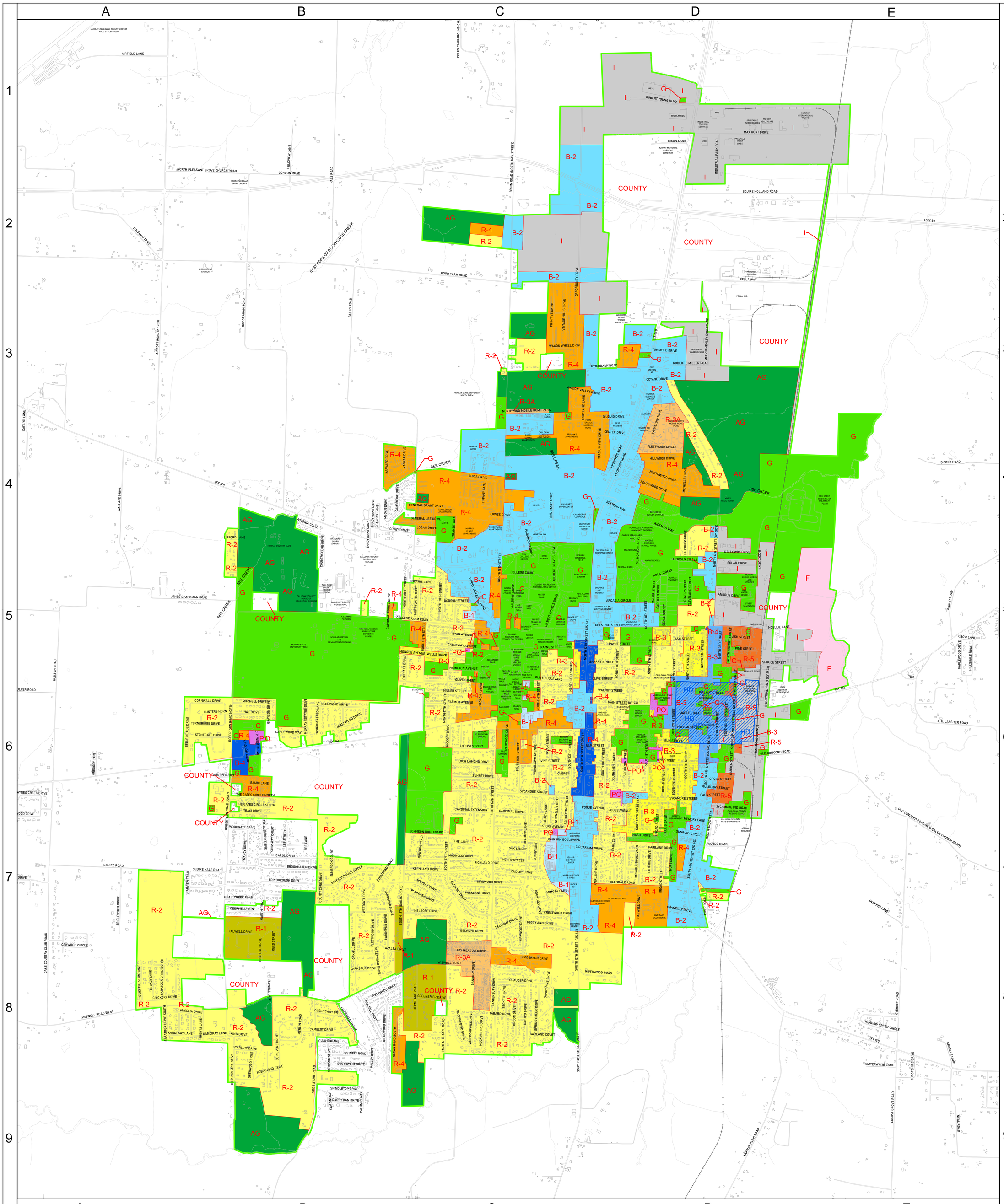
A
B
C
D
E
1
2
3
4
5
6
7
8
9
AIRFIELD LANE
NORTH PLEASANT GROVE CHURCH ROAD
GORDON ROAD
HALE ROAD
COLEMAN TRAIL
EAST FORK OF ROCKHOUSE CREEK
POOR FARM ROAD
BAILEY ROAD
ROY BRAHAM ROAD
AIRPORT ROAD (KY 783)
BRINN ROAD (NORTH 4TH STREET)
COLES CAMPGROUND CH
ROBERT YOUNG BLVD
BISON LANE
MAX HURT DRIVE
INDUSTRIAL PARK ROAD
SQUIRE HOLLAND ROAD
HWY 80
PELLA WAY
COUNTY
AG
R-2
R-3
R-3A
R-4
R-5
B-1
B-2
B-3
I
G
F
P.O.
HD
WAGON WHEEL DRIVE
PRIMITIVE DRIVE
VINTAGE HILLS DRIVE
OPPORTUNITY DRIVE
UTTERBACK ROAD
TOMMYE D DRIVE
ROBERT D MILLER ROAD
MELVIN HENLEY BOULEVARD
OCTANE DRIVE
MISSION VALLEY DRIVE
NORTHWIND MOBILE HOME PARK
DIUGUID DRIVE
CENTER DRIVE
FLEETWOOD CIRCLE
HILLWOOD DRIVE
NORTHWOOD DRIVE
SOUTHWOOD DRIVE
BEE CREEK
CHRIS DRIVE
GENERAL GRANT DRIVE
GENERAL LEE DRIVE
LOGAN DRIVE
COVEY DRIVE
LOWES DRIVE
WALL-MART DRIVE
KEEPERS WAY
RICKMAN WAY
LINCOLN CIRCLE
POLK STREET
ANDRUS DRIVE
SOLAR DRIVE
C.C. LOWRY DRIVE
COLLEGE COURT
DODSON STREET
COLLEGE FARM ROAD
RYAN AVENUE
CALLOWAY AVENUE
WELLS DRIVE
MONROE AVENUE
HAMILTON AVENUE
OLIVE BOULEVARD
MILLER STREET
FARMER AVENUE
PAYNE STREET
SHARPE STREET
WALNUT STREET
MAIN STREET (KY 94)
ASH STREET
PINE STREET
SPRUCE STREET
MAPLE STREET
POPLAR STREET
ELM STREET
VINE STREET
CROSS STREET
MULBERRY STREET
BACK STREET
SYCAMORE STREET
SYCAMORE IND ROAD
MEMORY LANE
NASH DRIVE
SUNBURY CIRCLE
WOODS ROAD
FAIRLANE DRIVE
GLENDALE ROAD
CHANTILLY DRIVE
OLD CONCORD ROAD
OLD CONCORD ROAD (OLD SALEM CHURCH ROAD)
A. B. LASSITER ROAD
NOLLIE LANE
CROW LANE
B.COOK ROAD
KNIGHT ROAD
OVERBEY LANE
MEADOW GREEN CIRCLE
SATTERWHITE LANE
SHROPSHIRE DRIVE
LOCUST GROVE ROAD
GRACLE LANE
NAL ROAD
MURRAY PARIS ROAD
WISWELL ROAD WEST
JONES SPARKMAN ROAD
BEE CREEK
CARDINAL EXTENSION
CARDINAL DRIVE
JOHNSON BOULEVARD
CARCARAMA DRIVE
EARL COURT
BAYWELL BOULEVARD
GUTHRIE DRIVE
HUE DRIVE
BROAD STREET
SOUTH 12TH STREET (US 641)
SOUTH 4TH STREET (US 641)
NORTH 4TH STREET (US 641)
NORTH 12TH STREET (US 641)
CHESTNUT STREET
ARCADIA CIRCLE
GREENBRIER DRIVE
HERMITAGE PLACE
WISWELL ROAD
FOX MEADOW DRIVE
ROBERSON DRIVE
CHAUCER DRIVE
RIVERWOOD ROAD
GARLAND COURT
SPRING CREEK DRIVE
SANDY PINE DRIVE
DANSBURY DRIVE
CANTERBURY DRIVE
BECKETT DRIVE
TABARD DRIVE
LONDON DRIVE
OXFORD DRIVE
MOCKINGBIRD DRIVE
WHIPPOORWILL DRIVE
MARTIN CHAPEL ROAD
DORAN ROAD SOUTH
RIDGEWOOD DRIVE
OAK HILL DRIVE
WESTWOOD DRIVE
KNOLLWOOD DRIVE
VALLEY DRIVE
CATLETT WAY
ATKINS WAY
DARBY DAN DRIVE
SPINDLETOP DRIVE
ORBIS STORE ROAD
VILLA SQUARE
COUNTRY ROAD
SOUTHWEST DRIVE
CONCORD DRIVE
CAMELOT DRIVE
QUEENSWAY DR
MERLIN ROAD
KNOLLWOOD DRIVE
SOUTH 12TH STREET (US 641)
SOUTH 4TH STREET (US 641)
NORTH 4TH STREET (US 641)
NORTH 12TH STREET (US 641)